

FOUNDED 1898

# NATIONAL FLYING CLUB

Patron: HER MAJESTY THE QUEEN

President: R. SCRIVEN ESQ

## Handbook for the 2021 Season

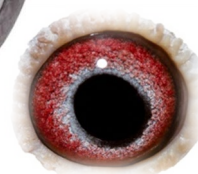

@Chris Sutton

*'Southfield King'*

**1<sup>st</sup> Pau Grand National, 2020**  
**Owned & Raced by Mark Gilbert, Winkfield**



**- INDEX -**



3 Her Majesty the Queen, Patron  
4 NFC committee photo & past presidents  
5 R. Scriven, president's photo  
6 Section map  
7 Management committee contact details  
8 Lib line & verification line info  
9 Marking station contact info  
10 Numbers of birds in a crate  
11 Numbers of birds in a crate  
12 Marking station & race point maps  
13 Race 1 – Fougères – 22<sup>nd</sup> May, 2021  
14 Advert – Alwyn Hill, Ilkeston  
15 Race 2 – Messac - 5<sup>th</sup> June, 2021  
16 Advert – Alwyn Hill, Ilkeston  
17 Race 3 – Nort-sur-Erdre - 19<sup>th</sup> June, 2021  
18 Advert - Alwyn Hill, Ilkeston  
19 Race 4 – Pau - Fri 2<sup>nd</sup> July, 2021  
20 Advert – Alwyn Hill, Ilkeston  
21 Race 5 – Sigogne - 24<sup>th</sup> July, 2021  
22 Advert – Alwyn Hill, Ilkeston  
23 Race 6 – Coutances YB - 4<sup>th</sup> September, 2021  
24 Advert – Alwyn Hill, Ilkeston  
25 Race 7 – Coutances OH - 4<sup>th</sup> September, 2021  
26 Race trophies  
27 Race trophies  
28 Average trophies  
29 Rules – General rules  
30 Rules – General rules  
31 Rules – Racing rules  
32 Rules – Racing rules  
33 Rules – Clock rules  
34 Guidance for local clubs setting clocks  
35 Race Dates for the next ten years  
36 Clock stations  
37 Clock stations  
38 Clock stations  
39 Rings issued to the NFC  
40 Past National race winners  
41 Past National race winners  
42 Certificate of Merit winners  
43 2020 race Information  
44 2020 results – Race 1 Fougères  
45 2020 results – Race 2 Messac  
46 2020 results – Race 3 Pau Grand National  
47 2020 results – Race 4 Coutances YB  
48 2020 results – Race 5 Coutances OH  
49 Advert – The House of Aarden  
50 Advert – Albert E James & Son, Country Wide  
51 Advert – Racing Pigeon Weekly & Pictorial  
52 Advert – Bamfords Top Flight  
53 Advert – Shropshire One Loft Race  
54 Advert – British Homing W orld  
55 Advert – Algarve Great Derby  
56 Advert – Walkers European Express Services Ltd  
57 Advert – Van Robaey's  
58 Advert – Malik & Khan Ace Lofts  
59 Advert – Devon, Cornwall, West Somerset CFC  
  
60 Advert – Ace Pigeon Awards

61 Advert – RPRA UK Masters Race  
62 Advert – Aviform  
63 Photo gallery – Pau Grand Nat Section Winners  
64 Photo gallery - Winning pigeons by Chris Sutton  
65 Photo gallery - Winning pigeons by Chris Sutton  
66 Photo gallery - Winning pigeons by Chris Sutton  
67 Subscription Form for 2022 season  
68 Picture of Southfield King – 1<sup>st</sup> NFC Pau 2020  
69 Race entry form part A – Race 1 Fougères  
70 Picture of Southfield King – 1<sup>st</sup> NFC Pau 2020  
71 Race entry form part B – Race 1 Fougères  
72 Race entry form part B2 – Race 1 Fougères  
73 Race entry form part A – Race 2 Messac  
74 Picture of Southfield King – 1<sup>st</sup> NFC Pau 2020  
75 Race entry form part B – Race 2 Messac  
76 Race entry form part B2 – Race 2 Messac  
77 Race entry form part A – Race 3 Nort-sur-Erdre  
78 Picture of Southfield King – 1<sup>st</sup> NFC Pau 2020  
79 Race entry form part B – Race 3 Nort-sur-Erdre  
80 Race entry form part B2 – Race 3 Nort-sur-Erdre  
81 Race entry form part A – Race 4 Pau  
82 Picture of Southfield King – 1<sup>st</sup> NFC Pau 2020  
83 Race entry form part B – Race 4 Pau  
84 Race entry form part B2 – Race 4 Pau  
85 Race entry form part A – Race 5 Sigogne  
86 Picture of Southfield King – 1<sup>st</sup> NFC Pau 2020  
87 Race entry form part B – Race 5 Sigogne  
88 Race entry form part B2 – Race 5 Sigogne  
89 Race entry form part A – Race 6 Coutances YB  
90 Picture of Southfield King – 1<sup>st</sup> NFC Pau 2020  
91 Race entry form part B – Race 6 Coutances YB  
92 Race entry form part B2 – Race 6 Coutances YB  
93 Race entry form part A – Race 7 Coutances OH  
94 Picture of Southfield King – 1<sup>st</sup> NFC Pau 2020  
95 Race entry form part B – Race 7 Coutances OH  
96 Race entry form part B2 – Race 7 Coutances OH  
97 Race verification forms  
98 Pictures of Southfield King – 1<sup>st</sup> NFC Pau 2020  
99 Race verification forms  
100 Pictures of Southfield King – 1<sup>st</sup> NFC Pau 2020  
101 Race verification forms  
102 Pictures of Southfield King – 1<sup>st</sup> NFC Pau 2020  
103 Race verification forms  
104 Pictures of Southfield King – 1<sup>st</sup> NFC Pau 2020  
105 Race verification forms  
106 Pictures of Southfield King – 1<sup>st</sup> NFC Pau 2020  
107 Personal & loft information  
108 Personal fellow members contacts  
109 Personal fellow members contacts  
110 Personal race point distances  
111 Advert – Golden Duif Entry Form  
112 Advert – Golden Duif rules  
113 Club Notice  
114 Annual dinner & trophy presentation 2020/21  
115 Make a note of this important info etc.  
116 Advert – Van Robaey's Pharma



*Patron:* **HER MAJESTY THE OUEEN**

**Management Committee**

*Photo taken Saturday 7<sup>th</sup> December, 2019.*





Back row, left to right: - S. Wilcox; E. Froggatt; E. Wakins; A. G. Clements; G. Kirkland; S. Beardmore; S. Treharne; C. Talas; P. Pym; C. Boyce; K. Heeley; S. White; D. McCoy;  
Front row from left to right: - A. Jones; S. Barkel; R. Scriven Esq.; P. Naum; J. R. Sutton; M. McGrevy;

## **PRESIDENTS OF THE NATIONAL FLYING CLUB**

1898 – 1899	J. W. LOGAN, ESQ.	1977 – 1979	N. J. RHEAD, ESQ.
1900 – 1901	H.R.H. THE DUKE OF YORK	1980 – 1983	J. O. SHONE, ESQ.
1902 – 1910	H.R.H. THE PRINCE OF WALES	1984 – 1986	J. L. ROBERTS, ESQ.
1911 – 1924	H.M. KING GEORGE V	1987 – 1989	R. C. JARVIS, ESQ.
1925	J. W. LOGAN, ESQ.	1990 – 1992	S. DAVIS, ESQ.
1926 – 1931	DOCTOR J. C. BUCKLEY	1993 – 1995	S. DANGERFIELD, ESQ.
1932 – 1941	A. BRAITHWAITE, ESQ.	1996 – 1998	K. HANBY, ESQ.
1942 – 1960	ALDERMAN T. H. BURTON	1999 – 2001	F. J. SHARMAN, ESQ.
1961 – 1963	W. C. T. GUNDRY, ESQ.	2002 – 2003	W. G. HARRIS, ESQ.
1964 – 1967	R. E. BRADFORD, ESQ.	2004 – 2011	F. J. SHARMAN, ESQ.
1968 – 1970	G. J. W. TITMUSS, ESQ.	2012 – 2015	J. K. EDWARDS, ESQ.
1971 – 1973	B. BRYANT, ESQ.	2016 – 2017	M. MCGREVEY, ESQ.
1974 – 1976	A. H. BARTLETT, ESQ.	2018 –	R. SCRIVEN, ESQ.

The Committee and Members of the N.F.C. extend their appreciation to the following for sponsorship during 2021: -

**The Racing Pigeon Publishing Co. Ltd; British Homing World; The BHW Lib line;  
Van Robaey's Granen & Zaden NV; House of Aarden Stud;  
Algarve Great Derby; Northern Powerhouse Auctions;  
Dave Allen, Sheffield Greyhound Stadium; The South African Million Dollar Pigeon Race;  
Chris Sutton Pigeon Portrait Photography:**

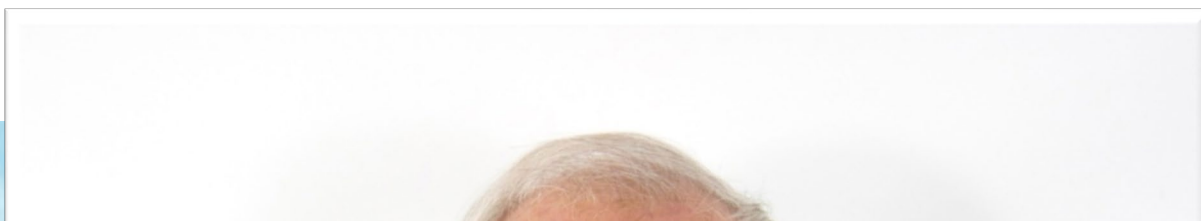



*President:* **R SCRIVEN ESQ**

## **NATIONAL FLYING CLUB SECTIONS**

Based on the distance from Pau (R.P.R.A. code 5034).  
Section M - All of Scotland.





## **2021 Season**

**President:**

**Mr. R. SCRIVEN**, Ravine Falls, Alveley, Bridgnorth, Shropshire, WV15 6HE. Tel: 01746 780246

**Chairman: Mr. P. NAUM**

23 Brendon Road, Watchet, Somerset, TA23 0AU. Tel: 01984 634658 Email: p.naum@btinternet.com

**Secretary: Mr. S. BARKEL, Assistant Secretary: Mrs. K. BARKEL**



21 Ridley Avenue, Ryhope, Sunderland, Tyne & Wear, SR2 0SF. Tel. No: 0191 521 1810

Email: sid.barkel@btconnect.com

**Honorary Treasurer: Mr. S. BEARDMORE**

24 Llanrhos Road, Penrhyn Bay, Llandudno, Conwy, LL30 3HT. Tel: 01492 540582 Email: stephen@beardmoreifa.com

**Life Vice Presidents:**

<b>G S. DANGERFIELD</b> , Leaholm, Willow Rd, Kings Stanley, Stonehouse, Glos., GL10 3HS	Tel: 01453 825844
<b>I E.W. FROGGATT</b> , Little Dunstal Farm, Abbots Bromley, Rugeley, Staffs., WS15 3EP	Tel: 01283 840342
<b>K K. HANBY</b> , Meadow View, Market Street, Mexborough, South Yorkshire, S64 0EL	Tel: 01709 582461
<b>L J. R. SUTTON</b> , Bent Farm, Astbury, Congleton, Cheshire. CW12 4RW	Tel: 01260 273677
<b>G R. KING</b> , 1 Fairland Estate, Sandy Lane, Lower Failand, Bristol, Avon, BS8 3SR	Tel: 01275 373689
<b>E J. K. EDWARDS</b> , 316 Manor Road, Woodside, Luton, Bedfordshire, LU1 4DN	Tel: 07532 084015
<b>D P. NAUM</b> , 23 Brendon Road, Watchet, Somerset, TA23 0AU	Tel: 01984 634658
<b>K M. McGREYVY</b> , 119 Goldthorpe Green, Goldthorpe, Rotherham, South Yorkshire, S63 9EL	Tel: 01709 893549
<b>J G. KIRKLAND</b> , "The Outlook", Denford Road, Longsdon, Stoke On Trent, Staffs, ST9 9QG	Tel: 01538 388696
<b>J E. D. WATKINS</b> , "Brooklands", Cound Moor, Cound, Shrewsbury, Shropshire SY5 6BA	Tel: 01694 731667

**Vice-Presidents:**

None appointed.

**Committee Members:**

<b>E P. J. WELLS</b> , 32 Tring Road, Dunstable, Bedfordshire, LU6 2PT	Tel: 01582 663968
<b>I D. CALLAN</b> , 12 Model Village, Long Itchington, Warwickshire, CV47 9RB	Tel: 01926 817796
<b>L A. G. CLEMENTS</b> , 42 Clarendon Road, Audenshaw, Manchester, Lancashire, M34 5QB	Tel: 0161 3709813
<b>D P. PYM</b> , 52 Wear Barton Road, Countess Wear, Exeter, Devon, EX2 7EQ	Tel: 01392 877355
<b>F C. TALAS</b> , 35 Green Road, Kidlington, Oxford, Oxfordshire, OX5 2EU	Tel: 01865 377983
<b>J A. JONES</b> , 25 Bridgnorth Road, Stourton, Stourbridge, West Midlands, DY7 6RP	Tel: 01384 877174
<b>K K. HEELEY</b> , 42 St. Johns Close, Walton, Chesterfield, Derbyshire, S42 7HH	Tel: 01246 569838
<b>N J. SEXTON</b> , 7 Noirmont Way, Northfield Green, Sunderland, Tyne & Wear, SR3 2SS	Tel: 0191 5200151
<b>W S. TREHARNE</b> , 7 Farm Road, Nantyglo, Blaenau Gwent, NP23 4QE	Tel: 07976 170340
<b>W M. P. JONES</b> , 5 Links, Penrhyn Bay, Llandudno, LL30 3NF	Tel: 01492 548533
<b>Q C. BOYCE</b> , Lymbourne, Quarry Road, Bolingey, Perrenporth, Cornwall, TR6 0AS	Tel: 01872 572390
<b>E D. McCOY</b> , Bridgethorpe, 93 Clockhouse Lane, Ashford, Middlesex, TW15 2HA	Tel: 07780 980943
<b>I C. SUTTON</b> , 207 Markfield Lane, Markfield, Leicester, Leicestershire, LE67 9PQ	Tel: 01530 242548
<b>K W. CURTIS</b> , Rosemount, Station Road, Shiptonthorpe, York, North Yorkshire, YO4 3PB	Tel: 01430 873894
<b>O I. PARSONS</b> , Yew Tree House, Kings Meaburn, Penrith, Cumbria, CA10 3BU	Tel: 01931 714424
<b>G S. WILCOX</b> , 4 Denton Walk, Bishopsworth, Bristol, Avon, BS13 7LL	Tel: 07715 166066
<b>C S. WHITE</b> , 14 Whitefield, Wilmington, Honiton, Devon, EX14 9JJ	Tel: 01404 831265
<b>D J. McCLEMENTS</b> , 31 New Park Road, Lee Mill, Ivybridge, Plymouth, Devon, PL21 9EB	Tel: 07968 599306
<b>L J. CAMPBELL</b> , 37 Swinderby Drive, Melling Park, Liverpool, Merseyside, L31 1JW	Tel: 07812 383235
<b>B K. ZERAFA</b> , 95 Langstone Road, Baffins, Portsmouth, Hampshire, PO3 6BX	Tel: 07725 319185
<b>J A. VOICULESCU</b> , Severn View, Buildwas Road, Ironbridge, Telford, Shropshire, TF8 7BN	Tel: 07736 795548

**Honorary Life Members:** G. G. COOPER, Peasedown St. John; CORNELIA LONG, Stowmarket;  
DOREEN KNELLER, Little Eversden; S L DANGERFIELD, Stonehouse:

**Press Officer: MR. CHRIS SUTTON**

207 Markfield Lane, Markfield, Leicester, Leicestershire, LE67 9PQ.

Tel. No. 01530 242548. Email: nfcpressofficer@gmail.com

**Accountants:** HAWLEY & COMPANY, First Floor Suite, 23 Trinity Square, Llandudno, Conwy, LL30 2RH

**Bankers:** BARCLAYS BANK Plc. Fawcett Street, Sunderland.

**Race Advisor:** Mr. S. White. **Weather Forecasters:** T. Scholey. **Race Information Officers:** Mr. & Mrs. S. Barkel.

**Convoyers:** Mr. D. McCoy, Mr. P. Leech.

**Race  
Verification  
&  
Information  
Phone Lines  
with  
instructions**

**RACE VERIFICATION LINE FOR RACE VERIFICATION ONLY**

**0906 802 02 88**

***Calls cost £0.65 per minute plus network extras.***

**USING THE SERVICE: It's easy!**

- A) Ring 0906 802 02 88. You will be informed of the Service Provider, "Hello this service is provided by The National Flying Club and the cost of your call will be £0.65p per minute."
- B) Answer the operator's questions: -
- 1) What is your NFC code number?
  - 2) What is your bird clock time based on the 24 hour clock i.e. 07.30 or 19.30 according to timing in AM or PM?
  - 3) What is your bird ring number?
  - 4) The operator will then give you a verification number to prove to your clock station that you have verified!

***Please Note that Racing Rule 26 states: -***

All members competing in the National Flying Club races must verify the time of clocking their first bird via the online verification system on the official club website or by ringing the official telephone number, within 60 minutes up to and including the second day from liberation and when timed from the third day of liberation, within 12 hours, with the full ring number of the bird, clocking time and NFC code number. The online system to be a free members self input system, the telephone system to be a premium rate number phone system run by the Secretary of the NFC and such staff as he/she considers necessary, who will input the information onto computers.

**FAILURE TO COMPLY WITH THIS RULE WILL BE DISQUALIFICATION OF THE MEMBER'S BIRDS FROM THE RACE.**

***For the Young Bird and Old Hens National Races, members competing in both races must verify for both.***

---

**PHONE TO FIND OUT THE LATEST INFORMATION  
ON THE RACE AS IT PROGRESSES.**

**RACE UPDATE LINE**

**0906 753 4040**

***Calls cost £0.80 per minute plus network extras.***

Liberation News will be on this line as quickly as notified, as will early times both Open and Section as the race closes.

**This information line once the race is in progress will be updated at the end of each race.**

All this information will be generated from the race verification line and website verification system, if members wish to verify more than their first pigeon, they are welcome to do so.

**Service provided by: Advanced Telecom Services (UK) Ltd and the National Flying Club**

**Premium Rate Helpline: For complaints or queries about the premium rate 090 service, please call 0191 521 1810.**

Visit the official website to obtain the liberation time, view the full list (In positional order) of telephone verifications and the full official results following the race.

**[www.nationalflyingclub.co.uk](http://www.nationalflyingclub.co.uk)**

**1) SHEFFIELD: -  
I/c Mr. K. Heeley. Tel.  
No. 01246 569838**

**Venue: - Owlerton  
Greyhound Stadium,  
Penistone Road,  
Sheffield, S6 2DE**



# Open from **MARKING STATIONS** **NUMBERS OF BIRDS PLACED IN BASKETS**

## **2) CONGLETON: -**

**I/c Mr. J. R. Sutton. Tel. No. 01260 273677**

**Venue:** - Astbury Pigeon Supplies, Astbury Lane, Astbury, Congleton, Cheshire CW12 4RW.  
**01260 273677. Open from:** - 07.30 hrs to 10.00hrs.

## **3) ALVELEY: -**

**I/c Mr. R. SCRIVEN. Tel. No. 01746 780246**

**Venue:** - Alveley Sports And Social Club  
Button Hole, Alveley, Bridgnorth,  
Shropshire, WV15 6JX (01746 780279)

**Open from:** - 11.00 hrs to 14.00 hrs.

## **4) BRIDGWATER: -**

**I/c Mr. P. Naum. Tel. No. 01984 634658**

**Mobile 07725 837589. Venue 01278 663028.**

**Venue:** -North Petherton Rugby Club, Beggars Brook, Taunton Road, Nr. Bridgwater, Somerset TA6 6NW.

**Open from:** - 13.00 hrs to 15.30 hrs.

## **5) KINGSTEIGNTON: -**

**I/c Mr. A. Mabin. Tel. 01364 644126**

**Venue 01626 331234**

**Venue:** - Abbbrook Park Sports & Social Club, Strap Lane, Kingsteignton, Newton Abbott, Devon, TQ12 3PS.

**Open from:** - 13.00 hrs to 16.00 hrs.

## **6) SAFFRON WALDEN: -**

**I/c Mr. C. Patmore. Tel. No. 01371 830658**

**Mobile 07702 503081**

**Venue:** - Telmara Farm, Henham Road, Dibden Green, Saffron Walden, Essex, CB11 3LZ.

**Open from:** - 07.30 hrs to 10.00 hrs.

## **7) STEVENTON: -**

**I/c Mr. & Mrs. A. & J. Webber. Tel. 01235 201605**

**Mobile 07989 713465**

**Venue:** - Milton United F.C., Potash Lane, Milton Heights, Steventon, Abingdon OX13 6AG.  
(01235 821228)

**Open from:** - 11.00 hrs to 14.00 hrs.

## **8) ASH: -**

**I/c Mr. M. Armitage. Tel. No. 01252 650486**

**Venue:** - The Lion Brewery, 104 Guildford Road, Ash, Surrey, GU12 6BT.

**Open from:** - 12.00 hrs to 15.00 hrs.

## **9) SOUTHAMPTON: -**

**I/c Mr. J. Bernard. Mobile 07775 810595**

**Venue 01489 573369**

**Venue:** - Portchester F.C., The Crest Finance Stadium, Wicor Recreation Ground, Cranleigh Rd, Fareham, PO16 9DP

**Open from:** - 14.30 hrs to 17.30 hrs.

## **10) CWMTILLERY: -**

**I/c Mr. S. Treharne. Tel. No. 01495 446483**

**Mobile 07976 170340**

**Venue:** - Jim Owen Field & Pavillion, rear of Brookside Row, Cwmtillery, Blaenau Gwent, NP13 1LW

**Open from:** - 09.00 hrs to 10.30 hrs.

## **11) TOFT HILL: -**

**I/c Mr. R. McKie. Tel. No. 01207 563160**

**Mobile 07308 236113**

**Venue:** - Sportsmans Inn, 261 Toft Hill, Bishop Auckland, DL14 0JE (01388 832938)

**Open from:** - Various times, see each race page.

## **12) LEICESTER: -**

**I/c Mr. C. Sutton. Tel. 01530 242548 / 07792 356330**

**Venue:** - The Linford Club, 66 Main Street, Newtown, Linford, Leicester, LE6 0AD  
(01530 244012)

**Open from:** - 07.30 hrs to 09.30 hrs.

## **13) LEYLAND: -**

**I/c Mr. M. Barnes. Tel. 07860 798313 / 01282 542639**

**Venue:** - R&E Bamford Ltd., Globe Mill, Midge Hall, Leyland, Lancashire, PR26 6TN

**Open from:** - 07.30 hrs to 09.00 hrs.

## **14) DENHAM: -**

**I/c Mrs. Joanne Currivan. Tel. No. 07919 032532**

**Venue:** - Denham United Ladies F.C.  
The Den, Oxford Road, Denham, Middlesex, UB9 4DW

**Open from:** - 09.30 hrs to 14.30 hrs.

**Please note that your club strictly adheres to R.P.R.A. rules re numbers of birds in baskets / crates: -**

**RPRA Rule 127.** a) Any member or Organisation arranging for the conveying of racing pigeons shall, where the number of birds carried exceeds 500, ensure that the vehicle used is adequately fitted with equipment for the controlling of fires.  
b) The number of pigeons placed in the basket or container must be restricted relevant to the distance and time spent in them. The following figures must be strictly adhered to. Failure to do so may entail suspension of the individuals or organisation responsible. **The nights in the basket to be from the day of marking to the projected day of liberation.**

**Time Minimum floor area per pigeon**

**0 or 1 night 44 sq. ins.**

**2 nights 52 sq. ins.**

**over 2 nights 60 sq. ins.**

**See Appendix F**

**APPENDIX 'F' (SEE RULE 127)**

**HEADROOM**

As from 2008 any new vehicles are to have a minimum internal headroom of 10 inches for baskets/crates. The current standard recommended is a minimum of 9 inches.

The relevant parts of R.P.R.A. rule 127 have been highlighted.

The National Flying Club's baskets measure 33" by 47". The calculation is  $33 \times 47 = 1551 \text{ sq. ins.}$

**For two nights in the basket** as highlighted above, 1551 divided by 52 sq. ins = **29.83 birds maximum allowed** in the National Flying Club's crates, flying in the races: -

**1) Fougères; 2) Messac; 3) Tours; 5) Sigogne; 6 & 7) Countances YB & OH.**

**For three nights and over, in the basket** as above, 1551 divided by 60 sq. ins = **25.85 birds maximum allowed** in the National Flying Clubs crates, flying in the race; -

**4) Pau Grand National.**

The club cannot guarantee how many birds will be placed into the baskets but will ensure that they will not exceed the R.P.R.A. legislation limits. The club have done and will place lower numbers in baskets when race entries are known and it is appropriate to do so.

If you have any queries, please contact your officials. We will be more than happy to help you understand the correct circumstances etc.

**Helpful questions and answers: -**

Q1. *Why do the club 'cram' in as many as they can?*

**The club doesn't. We place an appropriate number under legislation limits. The welfare of the birds is a priority and successful racing, results in success for the club.**

Q2. *My other organisation i.e. club, federation, combine etc., only put 20 or 24 in, why are the National doing wrong and putting 29 in?*

**On questioning various members, their own organisations use baskets half the size or smaller than the National. The National Flying Club are doing it right and comparison by numbers in baskets alone is absurd!**

Q3. *How will the birds eat or drink with that many in?*

**The birds are fed and watered on three sides of the baskets and with facilities where we have fed in the centre of the baskets, this is more facilities than any other club we are aware of. We deem ourselves to have the best facilities and this results in the best racing in the United Kingdom, if not the world. We receive many compliments from members stating how well the condition of their birds are in when they return from a race, even if it's been a testing race re the weather or when holdovers have occurred!**

Q4. *I am unhappy with the numbers in the baskets, I am going to write to the papers and on a chatroom somewhere.*

**We highlight that the numbers in a basket are correct re legislation and with the bird's welfare in mind, however we also point out that every member has the right to freedom of speech, but with this right, there is a responsibility to say what is truthful and correct. As a member of a club, we do not expect members to publicly write to the fancy press and/or online chat rooms where none members will read the comments which may well be incorrect, libel and may stop new members joining. Speak or write to your officials, committee members etc., ask for a response. Search out what is right from those in the know and don't give your club any bad and unwarranted publicity. Your officials, management committee and the majority of the members, the Club as a**



whole, with past Dukes, Princes and Kings as Presidents, with the clubs' heritage and yet forward thinking approach, want what's best for this great club.



*Birds waiting to be picked up by the transporter.*



*Transporter photographs at Tarbes Grand National 2019*



*Temperature and humidity monitors in both insulated transporters, photograph taken at Messac 2019*

**ONLY THE BEST WITH THE NATIONAL FLYING CLUB**

**Marking Station Map**



**1) Sheffield; 2) Congleton; 3) Alveley; 4) Bridgwater; 5) Kingsteignton; 6) Saffron Walden; 7) Steventon; 8) Ash; 9) Southampton; 10) Cwmillery; 11) Toft Hill; 12) Leicester; 13) Leyland; 14) Denham;**



## **Terrain Map of Frence Race Points**

**a) Coutances vb & oh; b) Fougères; c) Messac; d) Nort-sur-Erdre; e) Pau Grand National; f) Sigogne;**

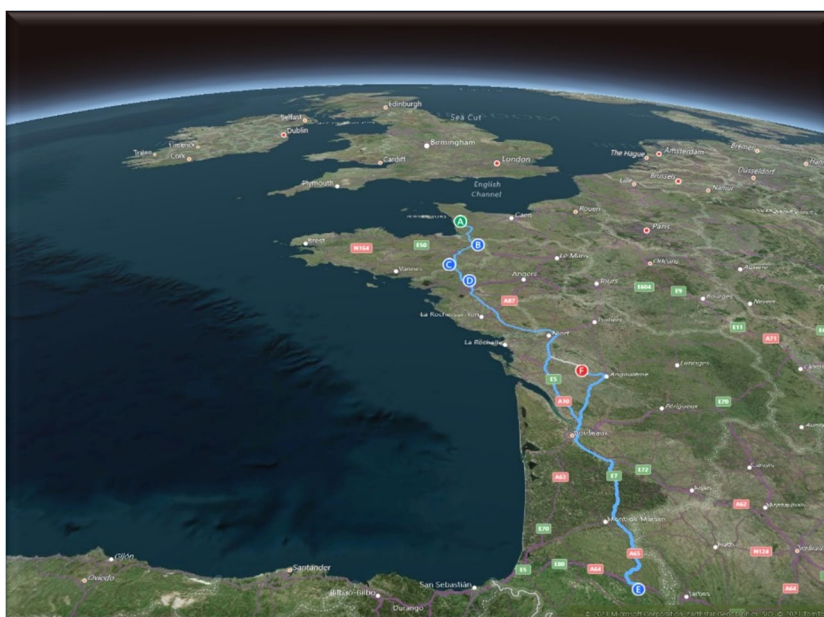

### **NOTICE TO ALL MEMBERS**

This handbook is produced and compiled by information given to the Secretary. This information is compiled into the handbook in a certain format. This is sent to a typesetter to produce into the final format to print. Each stage can produce errors. We notify you the members that although everyone endeavours to ensure the book is correct, it may not be and the National Flying Club cannot be held accountable or to pay out what wasn't passed or to carry on with something left in by mistake, due to the result of a typesetting error.

Please also be aware, with the publication of the results being made in the fancy press, any amendments are incorporated on the club's website result after the publication and as quickly as any come in, which can result in a number of changes at different times within and at the end of time when objections can be received.

## **RACE 1 – FOUGERES NATIONAL RACE**

(R.P.R.A. Distance Code 5064)

## Sponsors: - THE HOUSE OF AARDEN STUD.

Incorporating the: - Yearling Championship Race.

SCHEDULED LIBERATION ON **SATURDAY 22<sup>nd</sup> MAY, 2021.**

### Race Marking on Thursday 20<sup>th</sup> May, at: -

- |   |                                       |
|---|---------------------------------------|
| 1) SHEFFIELD – Owlerton Greyhound Stadium, Penistone Road, Sheffield., S6 2DE.                                      | Open from 07.30 hrs to 08.30 hrs.     |
| 2) CONGLETON – Astbury Pigeon Sup, Astbury Lane, Congleton, Cheshire. CW12 4RW.                                     | Open from 07.30 hrs to 10.00 hrs.     |
| 3) ALVELEY – Alveley Sports & Soc., Button Hole, Alveley, Bridgnorth, Shropshire, WV15 6JX.                         | Open from 11.00 hrs to 14.00 hrs.     |
| 4) BRIDGWATER – North Petherton RC, Beggars Brook, Taunton Rd, Nr Bridgwater, TA6 6NW.                              | Open from 13.00 hrs to 15.30 hrs.     |
| 5) KINGSTEIGNTON – Abbrook Park Sports & Soc., Strap Lane, TQ12 3PS.  | Open from 13.00 hrs to 16.00 hrs.     |
| 6) SAFFRON WALDEN – Telmara Farm, Henham Rd, Dibden Green, Essex, CB11 3LZ.   | Open from 07.30 hrs to 10.00 hrs.     |
| 7) STEVENTON – Milton Utd FC, Potash Lane, Milton Heights, Steventon, OX13 6AG.                                     | Open from 11.00 hrs to 14.00 hrs.     |
| 8) ASH – The Lion Brewery, 104 Guildford Road, Ash, Surrey, GU12 6BT.   | Open from 12.00 hrs to 15.00 hrs.     |
| 9) SOUTHAMPTON – Portchester FC, The Crest Finance Stadium, Wicor Recreation Grnd, Cranleigh Rd, Fareham, PO16 9DP. | Open from 14.30 hrs to 17.30 hrs.     |
| 10) CWMTILLERY – Jim Owen Field & Pavillion, rear of Brookside Row, Cwmtillery, Blaenau Gwent, NP13 1LW.            | Open from 09.00 hrs to 10.30 hrs.     |
| 11) TOFT HILL – Sportsmans Inn, 261 Toft Hill, Bishop Auckland, DL14 0JE.   | Open Wed from 17.30 hrs to 19.00 hrs. |
| 12) LEICESTER – The Linford Club, 66 Main St., Newtown Linford, Leicester, LE6 0AD.                                 | Open from 07.30 hrs to 09.30 hrs.     |
| 13) LEYLAND – R & E Bamford Ltd., lobe Mill, Midge Hall, Leyland, Lancashire, PR26 6TN.                             | Open from 07.30 hrs to 09.00 hrs.     |
| 14) DENHAM – Denham Utd Ladies FC., The Den, Oxford Rd, Denham, Middlesex, UB9 4DW.                                 | Open from 09.30 hrs to 14.30 hrs.     |

All birds must arrive strictly by these times but please help the marking station officials by arriving prior to closing time.

**Entries unlimited at £4 per bird.**

**‘This race is self-supporting, the more birds entered, the more Prize Money is paid out!’**

Steve & Lesley Wright, The House of Aarden, are sponsoring 1<sup>st</sup> Open Prize of an August hatched late bred to the value of £500.

Steve & Lesley Wright, The House of Aarden, are sponsoring Section Q Prize Money.



This race incorporates the **Champion of Champions League**, place your first five pigeons on the marking sheet to enter and the overall winner over the five old bird races will win £500 sponsored by **NPH Auctions**.

**Y Nomination** - the yearling championship race is unlimited at £1 per bird. **Yearlings Only**, with the basis of this competition as follows: -

- a) Members are banded on distances flown as follows: -
  - (1) up to 210 miles. (2) 210 - 270 miles. (3) 270 - 340 miles. (4) 340 miles & over.
  - (2) Should the race point change, the distance bands shall alter accordingly.
- b) Each winning bandwidth nominated entry will win in order, a prize of 1st 40% or 2nd 30% or 3rd 20% or 4th 10%.  
This nomination payout is self-supporting, the more entries, the more paid out.

**Z Nomination** - A self-supporting nomination pool at £2 per nom is to be run with the basis of this competition as follows: -

- a) Members are banded on distances flown as follows: -
  - (1) up to 220 miles. (2) 220 - 300 miles. (3) 300 miles and over.
  - (2) Should the race point change, the distance bands shall alter accordingly.
- b) Each bandwidth winning nominated entry will win an equal amount. No band can receive more than one prize.  
This nomination payout is self-supporting, the more entries, the more paid out.



**ARE PROVIDING THE CORN FOR THIS RACE.**





***"In the years following my decision to form a family of marathon pigeons, I have consistently tested my birds in the best competition available in the UK. The National Flying Club Grand National from Tarbes is 676 miles to my loft and after being awarded three certificates of merit over recent seasons, I am confident I have the foundations of a very strong long distance loft. To further this aim, I am constantly seeking out the very best bloodlines available to continue in my quest to build a family of pigeons, based on outstanding performances and consistency at the extreme distance. Whilst the NFC Grand National is the pinnacle of distance racing in the UK, the Barcelona International is the marathon race of the pigeon racing world, and it is those bloodlines that have multiple top performances from Barcelona, which I have endeavoured to acquire and strengthen my loft even further.***

***Along with the superstars of the UK distance bloodlines such as *'Wingdown'* *'Noble Dream'* *'Rainy Day Boy'* *'DV-100'* *'Red Cloud'* etc and I have strengthened my loft with linebred bloodlines of the***

***European Barcelona International greats *'New Laureaat'* *'Golden Barcelona'* *'The Special One'* *'Lloyd'* *'The Kilometer Eater'* *'Tarzan Boy'* *'Le Bennard'* *'Ettenbak'* *'Barcelona King'* *'Invictus'* *'Beauty Mistral Peggy'* *'Schimmel'* *'Kline Jade'* *'Mr Barcelona'* as well as other outstanding International long distance winners *'Hugo'* *'Dann'****

***'Fonnest Junion'* *'Night Gump'*. All the superior pigeons shown on these pages have now joined the base breeders of my extreme marathon family and I invite you to appreciate the super performances these bloodlines have consistency produced, with a second invitation to join me in a conversation over your own aspirations towards marathon racing".**

***Alwyn***





# **RACE 2 – MESSAC NATIONAL RACE**

(R.P.R.A. Distance Code 5029)

**Sponsors: - THE HOUSE OF AARDEN STUD,**

**SCHEDULED LIBERATION ON SATURDAY 5<sup>th</sup> JUNE, 2021**

## **Race Marking on Thursday 3<sup>rd</sup> June, at: -**

1) SHEFFIELD – Owlerton Greyhound Stadium, Penistone Road, Sheffield., S6 2DE.	Open from 07.30 hrs to 08.30 hrs.
2) CONGLETON – Astbury Pigeon Sup, Astbury Lane, Congleton, Cheshire. CW12 4RW.	Open from 07.30 hrs to 10.00 hrs.
3) ALVELEY – Alveley Sports & Soc., Button Hole, Alveley, Bridgnorth, Shropshire, WV15 6JX.	Open from 11.00 hrs to 14.00 hrs.
4) BRIDGWATER – North Petherton RC, Beggars Brook, Taunton Rd, Nr Bridgwater, TA6 6NW.	Open from 13.00 hrs to 15.30 hrs.
5) KINGSTEIGNTON – Abbrook Park Sports & Soc., Strap Lane, TQ12 3PS.	Open from 13.00 hrs to 16.00 hrs.
6) SAFFRON WALDEN – Telmara Farm, Henham Rd, Dibden Green, Essex, CB11 3LZ.	Open from 07.30 hrs to 10.00 hrs.
7) STEVENTON – Milton Utd FC, Potash Lane, Milton Heights, Steventon, OX13 6AG.	Open from 11.00 hrs to 14.00 hrs.
8) ASH – The Lion Brewery, 104 Guildford Road, Ash, Surrey, GU12 6BT.	Open from 12.00 hrs to 15.00 hrs.
9) SOUTHAMPTON – Portchester FC, The Crest Finance Stadium, Wicor Recreation Grnd, Cranleigh Rd, Fareham, PO16 9DP.	Open from 14.30 hrs to 17.30 hrs.
10) CWMTILLERY – Jim Owen Field & Pavillion, rear of Brookside Row, Cwmillery, Blaenau Gwent, NP13 1LW.	Open from 09.00 hrs to 10.30 hrs.
11) TOFT HILL – Sportsmans Inn, 261 Toft Hill, Bishop Auckland, DL14 0JE.	Open Wed from 17.30 hrs to 19.00 hrs.
12) LEICESTER – The Linford Club, 66 Main St., Newtown Linford, Leicester, LE6 0AD.	Open from 07.30 hrs to 09.30 hrs.
13) LEYLAND – R & E Bamford Ltd., lobe Mill, Midge Hall, Leyland, Lancashire, PR26 6TN.	Open from 07.30 hrs to 09.00 hrs.
14) DENHAM – Denham Utd Ladies FC., The Den, Oxford Rd, Denham, Middlesex, UB9 4DW.	Open from 09.30 hrs to 14.30 hrs.

All birds must arrive strictly by these times but please help the marking station officials by arriving prior to closing time.

**Entries unlimited at £4 per bird.**

**'This race is self-supporting, the more birds entered, the more Prize Money is paid out!'**

Steve & Lesley Wright, The House of Aarden, are sponsoring 1<sup>st</sup> Open Prize of an August hatched late bred to the value of £500.

Steve & Lesley Wright, The House of Aarden, are sponsoring Section Q Prize Money.



This race incorporates the **Champion of Champions League**, place your first five pigeons on the marking sheet to enter and the overall winner over the five old bird races will win £500 sponsored by **NPH Auctions**.

**Y Nomination** - A self-supporting yearling only nomination pool at £1 per nom is to be run with the basis of this competition as follows: -

- a) Members are banded on distances flown as follows: -
  - (1) up to 275 miles. (2) 275 - 345 miles. (3) 345 miles and over.
  - (2) Should the race point change, the distance bands shall alter accordingly.
- b) Each bandwidth winning nominated entry will win an equal amount. No band can receive more than one prize.

**This yearling only nomination payout is self-supporting, the more entries, the more paid out.**

**Z Nomination** - A self-supporting nomination pool at £2 per nom is to be run with the basis of this competition as follows: -

- a) Members are banded on distances flown as follows: -
  - (1) up to 275 miles. (2) 275 - 345 miles. (3) 345 miles and over.
  - (2) Should the race point change, the distance bands shall alter accordingly.
- b) Each bandwidth winning nominated entry will win an equal amount. No band can receive more than one prize.

**This nomination payout is self-supporting, the more entries, the more paid out.**



**ARE PROVIDING THE CORN FOR THIS RACE.**



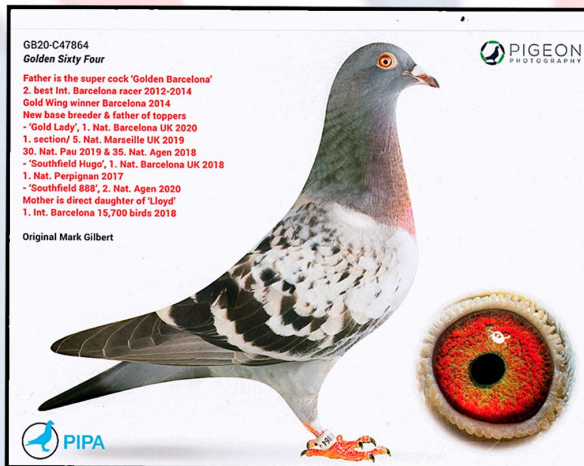

## "Golden Sixty Four"

Sire **"Golden Barcelona"**

2nd Best Int Barcelona Racer 2012-2014

Gold Wing Winner Barcelona 2014

Dam is direct Daughter of **"Lloyd"**

1st Int Barcelona 15,700b 2018 When

Paired to a Dtr **"Sumerian Fighter"**

1st Int Barcelona 2017 & her Dam being

Dtr of **"Special One"** When Paired to a

Dtr of **"New Laureaat"** & **"Kline Jade"**

A Superb Pedigree with Generations of

1st International Barcelona Winners



## "Laureaat's Donna"

Sire

**"New Laureaat"** Barcelona Superstar

Winner Gold Wing Barcelona 2013

1st Int Barcelona 25382b 2013

1st Prov 8th Nat Barcelona 12281b 2011

Dam **"Dtr Sampras Laureaat"**

Sire 16th Int Barcelona 25382b

Mega Class Inbred to

**"Laureaat Barcelona"** Gyselbrecht

1st Int Barcelona 20925b 1995



## "Laureaat Double Dip"

A Unique pairing by Request: Sire

**"New Laureaat"** Barcelona Superstar

Winner Gold Wing Barcelona 2013

1st Int Barcelona 25382b 2013

1st Prov 8th Nat Barcelona 12281b 2011

When **"Laureaat's Donna"** was

Paired back to her own Father the

**"New Laureaat"** Barcelona Superstar

Winner Gold Wing Barcelona 2013

1st Int Barcelona 25382b 2013...etc



## "Daughter Etterbak"

Inbred Daughter to Famous **"Etterbak"**

1st Int Ace Barcelona 2005-2006-2007

Golden Duif Barcelona Winner

2005-2006-2007 & Winner of 10th 20th

22nd 81st 105th 153rd National

Grandaughter of **"New Laureaat"**

1st Int Barcelona 25382b 2013

1st Prov 8th Nat Barcelona 12281b 2011

**All Owned by Alwyn Hill~07388 423683**



# RACE 3 – NORT-SUR-ERDRE NATIONAL RACE

(R. P. R. A. Distance Code 5103)

Sponsored by **THE HOUSE OF AARDEN STUD.**

SCHEDULED LIBERATION ON **SATURDAY 19<sup>th</sup> June, 2021**

**Race Marking on Thursday 17<sup>th</sup> June, at: -**

1) SHEFFIELD – Owlerton Greyhound Stadium, Penistone Road, Sheffield., S6 2DE.	Open from 07.30 hrs to 08.30 hrs.
2) CONGLETON – Astbury Pigeon Sup, Astbury Lane, Congleton, Cheshire. CW12 4RW.	Open from 07.30 hrs to 10.00 hrs.
3) ALVELEY – Alveley Sports & Soc., Button Hole, Alveley, Bridgnorth, Shropshire, WV15 6JX.	Open from 11.00 hrs to 14.00 hrs.
4) BRIDGWATER – North Petherton RC, Beggars Brook, Taunton Rd, Nr Bridgwater, TA6 6NW.	Open from 13.00 hrs to 15.30 hrs.
5) KINGSTEIGNTON – Abbots Park Sports & Soc., Strap Lane, TQ12 3PS.	Open from 13.00 hrs to 16.00 hrs.
6) SAFFRON WALDEN – Telmara Farm, Henham Rd, Dibden Green, Essex, CB11 3LZ.	Open from 07.30 hrs to 10.00 hrs.
7) STEVENTON – Milton Utd FC, Potash Lane, Milton Heights, Steventon, OX13 6AG.	Open from 11.00 hrs to 14.00 hrs.
8) ASH – The Lion Brewery, 104 Guildford Road, Ash, Surrey, GU12 6BT.	Open from 12.00 hrs to 15.00 hrs.
9) SOUTHAMPTON – Portchester FC, The Crest Finance Stadium, Wicor Recreation Grnd, Cranleigh Rd, Fareham, PO16 9DP.	Open from 14.30 hrs to 17.30 hrs.
10) CWMTILLERY – Jim Owen Field & Pavillion, rear of Brookside Row, Cwmillery, Blaenau Gwent, NP13 1LW.	Open from 09.00 hrs to 10.30 hrs.
11) TOFT HILL – Sportsmans Inn, 261 Toft Hill, Bishop Auckland, DL14 0JE.	Open Wed from 17.30 hrs to 19.00 hrs.
12) LEICESTER – The Linford Club, 66 Main St., Newtown Linford, Leicester, LE6 0AD.	Open from 07.30 hrs to 09.30 hrs.
13) LEYLAND – R & E Bamford Ltd., lobe Mill, Midge Hall, Leyland, Lancashire, PR26 6TN.	Open from 07.30 hrs to 09.00 hrs.
14) DENHAM – Denham Utd Ladies FC., The Den, Oxford Rd, Denham, Middlesex, UB9 4DW.	Open from 09.30 hrs to 14.30 hrs.

All birds must arrive strictly by these times but please help the marking station officials by arriving prior to closing time.

**Entries unlimited at £4 per bird.**

**'This race is self-supporting, the more birds entered, the more Prize Money is paid out!'**

Steve & Lesley Wright, The House of Aarden, are sponsoring 1<sup>st</sup> Open Prize of an August hatched late bred to the value of £500.

Steve & Lesley Wright, The House of Aarden, are sponsoring Section Q Prize Money



This race incorporates the **Champion of Champions League**, place your first five pigeons on the marking sheet to enter and the overall winner over the five old bird races will win £500 sponsored by **NPH Auctions**.

**Y Nomination** - A self-supporting yearling only nomination pool at £1 per nom is to be run with the basis of this competition as follows: -

- a) Members are banded on distances flown as follows: -
    - (1) up to 302 miles. (2) 302 - 372 miles. (3) 372 miles and over.
    - (2) Should the race point change, the distance bands shall alter accordingly.
  - b) Each bandwidth winning nominated entry will win an equal amount. No band can receive more than one prize.
- This yearling only nomination payout is self-supporting, the more entries, the more paid out.

**Z Nomination** - A self-supporting nomination pool at £2 per nom is to be run with the basis of this competition as follows: -

- a) Members are banded on distances flown as follows: -
    - (1) up to 302 miles. (2) 302 - 372 miles. (3) 372 miles and over.
    - (2) Should the race point change, the distance bands shall alter accordingly.
  - b) Each bandwidth winning nominated entry will win an equal amount. No band can receive more than one prize.
- This nomination payout is self-supporting, the more entries, the more paid out.



**ARE PROVIDING THE CORN FOR THIS RACE.**





Zoon Kilometer Eater

Bred by "Team Vollebregt" Holland  
Sired by Kilometer Eater  
Seven Times Barcelona 1200km  
Ace Pigeon All Europe 2008  
Best Barcelona Pigeon in NL2009/14  
Dam is Daughter of New Tarzan  
1st Nat Ace Pigeon Barcelona 12/15



## Alwyn Hill~Ilkeston

### *"Zoon Kilometer Eater"*

Bred by "Team Vollebregt" Holland  
Sired by *"Kilometer Eater"*  
Seven Times Barcelona 1200km  
Ace Pigeon All Europe 2008  
Best Barcelona Pigeon in NL2009/14  
Dam is Daughter of *"New Tarzan"*  
1st Nat Ace Pigeon Barcelona 12/15

### *"Tarzan Boy"*

Bred by "Team Vollebregt" Holland  
Sire *"New Tarzan"* 5 Times Barcelona  
1st Nat Ace Pigeon Barcelona 2012/15  
1st Nat Ace Pigeon Barcelona 2012/16  
1st Barcelona Mast  
2nd Int Ace Pigeon Barcelona 2012/16  
Dam is the Nest Sister of the Mother of  
*"New Tarzan"*

Tarzan Boy

Bred by "Team Vollebregt" Holland  
Sired by New Tarzan  
1st Nat Ace Pigeon Barcelona 2012/15  
1st Nat Ace Pigeon Barcelona 2012/16  
1st Barcelona Mast  
2nd Int Ace Pigeon Barcelona 2012/16  
Dam is the Nest Sister of the  
Mother of New Tarzan



### *"The Gilbert Cock"*

Sired by *"Super 48"*  
Barcelona Gold Wing 2014 & Best  
International Ace Barcelona 2012-2014  
Dam is Daughter of *"New Laureaat"*  
1st Int Barcelona 25382b 2012  
G/Dtr *"Old Laureaat"*  
1st Int Barcelona 20925b  
Full Brother to *"Southfield Hugo"*  
1st Open BICC Barcelona 2018  
1st Open BICC Perpignan 2017

"The Gilbert Cock"

Sired by "Super 48"  
Barcelona Gold Wing 2014 & Best  
International Ace Barcelona 2012-2014  
Dam is Daughter of "New Laureaat"  
1st Int Barcelona 25382b 2012  
G/Dtr "Old Laureaat"  
1st Int Barcelona 20925b  
Full Bro' of "Southfield Hugo"



"Son of Bernard"

Bred by Frank Zwieters Sired by "Le Barnard"  
1st Nat St Vincent 13427b 2016  
12th NPO St Vincent 26th Nat 7830b 2015  
When paired to his own Daughter by  
"Amber" 1st Nat Dax 4616b 2016  
16th NPO Bergerac 2015

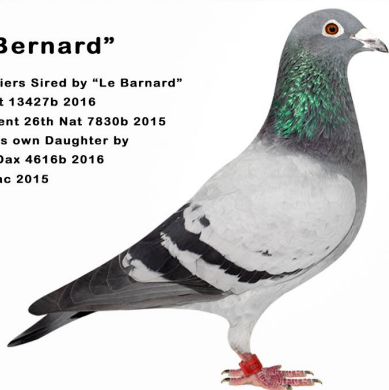

### *"Zoon Le Bernard"*

Bred by Frank Zwieters  
Sired by *"Le Bernard"*  
1st Nat St Vincent 13427b 2016  
12th NPO St Vincent 26th Nat 7830b 2015  
When paired to his own Daughter by  
*"Amber"* 1st Nat Dax 4616b 2016  
16th NPO Bergerac 2015

All Owned by Alwyn Hill~07388 423683

# RACE 4 – PAU GRAND NATIONAL RACE

(R.P.R.A. Distance Code: 5102)

**Sponsors: - THE HOUSE OF AARDEN STUD,  
ALGARVE GREAT DERBY One Loft Race PORTUGAL**

**SCHEDULED LIBERATION ON FRIDAY 2<sup>nd</sup> July, 2021**

**Race Marking on Tuesday 29<sup>th</sup> June, at: -**

1) SHEFFIELD – Owlerton Greyhound Stadium, Penistone Road, Sheffield., S6 2DE.	Open from 07.30 hrs to 08.30 hrs.
2) CONGLETON – Astbury Pigeon Sup, Astbury Lane, Congleton, Cheshire. CW12 4RW.	Open from 07.30 hrs to 10.00 hrs.
3) ALVELEY – Alveley Sports & Soc., Button Hole, Alveley, Bridgnorth, Shropshire, WV15 6JX.	Open from 11.00 hrs to 14.00 hrs.
4) BRIDGWATER – North Petherton RC, Beggars Brook, Taunton Rd, Nr Bridgwater, TA6 6NW.	Open from 13.00 hrs to 15.30 hrs.
5) KINGSTEIGNTON – Abbrook Park Sports & Soc., Strap Lane, TQ12 3PS.	Open from 13.00 hrs to 16.00 hrs.
6) SAFFRON WALDEN – Telmara Farm, Henham Rd, Dibden Green, Essex, CB11 3LZ.	Open from 07.30 hrs to 10.00 hrs.
7) STEVENTON – Milton Utd FC, Potash Lane, Milton Heights, Steventon, OX13 6AG.	Open from 11.00 hrs to 14.00 hrs.
8) ASH – The Lion Brewery, 104 Guildford Road, Ash, Surrey, GU12 6BT.	Open from 12.00 hrs to 15.00 hrs.
9) SOUTHAMPTON – Portchester FC, The Crest Finance Stadium, Wicor Recreation Grnd, Cranleigh Rd, Fareham, PO16 9DP.	Open from 14.30 hrs to 17.30 hrs.
10) CWMTILLERY – Jim Owen Field & Pavillion, rear of Brookside Row, Cwmtillery, Blaenau Gwent, NP13 1LW.	Open from 09.00 hrs to 10.30 hrs.
11) TOFT HILL – Sportsmans Inn, 261 Toft Hill, Bishop Auckland, DL14 0JE.	Open Mon from 17.30 hrs to 19.00 hrs.
12) LEICESTER – The Linford Club, 66 Main St., Newtown Linford, Leicester, LE6 0AD.	Open from 07.30 hrs to 09.30 hrs.
13) LEYLAND – R & E Bamford Ltd., lobe Mill, Midge Hall, Leyland, Lancashire, PR26 6TN.	Open from 07.30 hrs to 09.00 hrs.
14) DENHAM – Denham Utd Ladies FC., The Den, Oxford Rd, Denham, Middlesex, UB9 4DW.	Open from 09.30 hrs to 14.30 hrs.

All birds must arrive strictly by these times but please help the marking station officials by arriving prior to closing time.

**Entries unlimited at £6.50 per bird.**

**'This race is self-supporting, the more birds entered, the more Prize Money is paid out!'**

Steve & Lesley Wright, The House of Aarden, are sponsoring 1<sup>st</sup> Open Prize of an August hatched late bred to the value of £500.

Steve & Lesley Wright, The House of Aarden, are sponsoring Section Q Prize Money



This race incorporates the **Champion of Champions League**, place your first five pigeons on the marking sheet to enter and the overall winner over the five old bird races will win £500 sponsored by **NPH Auctions**.



**X Nomination** – An unlimited £1 per nom with a prize of free entry with a team of 5 birds including free shipping in the **ALGARVE GREAT DERBY One Loft Race PORTUGAL**

**Y Nomination** - A self-supporting yearling only nomination pool at £1 per nom is to be run with the basis of this competition as follows: -

- a) Members are banded on distances flown as follows: -
    - (1) up to 540 miles. (2) 540 - 595 miles. (3) 595 - 680 (4) 680 miles and over.
    - (2) Should the race point change, the distance bands shall alter accordingly.
  - b) Each bandwidth winning nominated entry will win an equal amount. No band can receive more than one prize.
- This yearling only nomination payout is self-supporting, the more entries, the more paid out.

**Z Nomination** - A self-supporting nomination pool at £2 per nom is to be run with the basis of this competition as follows: -

- a) Members are banded on distances flown as follows: -
    - (1) up to 540 miles. (2) 540 - 595 miles. (3) 595 - 680. (4) 680 miles and over.
    - (2) Should the race point change, the distance bands shall alter accordingly.
  - b) Each bandwidth winning nominated entry will win an equal amount. No band can receive more than one prize.
- This nomination payout is self-supporting, the more entries, the more paid out.



**ARE PROVIDING THE CORN FOR THIS RACE.**





### Super Special One

Bred by Hugo Battenburg + PEC  
Direct Daughter of The Special One  
1st Int Barcelona 2015 (Only Day Bird)  
When Paired to the Super Paring  
New Laureaat 1st Int Barcelona 2013  
Winner Golden Wing Barcelona 2013  
And Kline Jade  
1st Int Barcelona 2014



### Schone Mr Barcelona

Bred by "Freialdenhofen & Schone"  
Sired by Mr Barcelona  
2nd Ace Pigeon Barcelona 2010/12  
3rd Gold Barcelona Pigeon 2012  
6th Int Ace Pigeon IFC4000 in 2011  
8th Int Ace Pigeon IFC4000 in 2010  
Dam is Daughter of Barcelona King  
1st Int Ace Pigeon Barcelona 2009/11  
1st Nat Primus Interpares 2007/11  
5th Nat Primus Interpares 2007/11



### Barcelona Princess

Bred by "Freialdenhofen & Schone"  
Sired by Barcelona King  
Three Times Barcelona  
1st Int Ace Pigeon Barcelona 2009/11  
1st Nat Primus Interpares 2007/11  
5th Nat Primus Interpares 2007/11  
Dam is Daughter of Schimmel  
Five times Barcelona  
1st Nat Primus Interpares  
Barcelona



### Invictus Beauty

Direct Daughter of Invictus Best  
European Extreme Long Distance-15  
5th Pau Int 9052b-21st Int Perpignan  
15954b-15th Int St Vincent 10737b When  
Paired to Beauty Mistral Peggy 1st Nat  
Ace KBDB Extreme Long Distance 2014 &  
1st Nat Ace KBDB Extreme  
Long Distance 2011



## Alwyn Hill~Ilkeston

### "Super Special One"

Exceptional Performance Breeding

Bred by Hugo Batenburg + PEC

Direct Daughter of "The Special One"

1st Int Barcelona 2015 (Only Day Bird)

When Paired to the Super Couple

"New Laureaat" 1st Int Barcelona 2013

Winner Golden Wing Barcelona 2013

& "Kline Jade" 1st Int Barcelona 2014

### "Schone Mr Barcelona"

Bred by "Freialdenhofen & Schone"

Sired by "Mr Barcelona"

Three times Barcelona

2nd Ace Pigeon Barcelona 2010/12

3rd Gold Barcelona Pigeon 2012

Dam is Daughter of "Barcelona King"

Three Times Barcelona

1st Int Ace Pigeon Barcelona 2009/11

1st Nat Primus Interpares 2007/11

5th Nat Primus Interpares 2007/11

### "Barcelona Princess"

Bred by "Freialdenhofen & Schone"

Sired by "Barcelona King"

Five Times Barcelona

1st Int Ace Pigeon Barcelona 2009/11

1st Nat Primus Interpares 2007/11

5th Int Primus Interpares 2007/11

Dam is Daughter of "Schimmel"

Also Five Times Barcelona and

1st Nat Primus Interpares Barcelona

### "Invictus Beauty"

Direct Daughter of "Invictus" Best

European Extreme Long Distance 2015

5th Pau Int 9052b-21st Int Perpignan

15954b-15th Int St Vincent 10737b When

Paired to "Beauty Mistral Peggy" Sire

"Pierre Minstral" 1st Nat Ace KBDB

Extreme Long Distance 2014 & 1st Nat Ace

KBDB Extreme Long Distance 2011 Dam

"Peggy" 1st Ace KBDB Long Distance 2011

All Owned by Alwyn Hill~07388 423683



# **RACE 5 – SIGOGNE NATIONAL RACE**

(R.P.R.A. Distance Code 5125)

**Sponsored by THE HOUSE OF AARDEN STUD**

**SCHEDULED LIBERATION ON SATURDAY 24<sup>th</sup> July, 2021**

**Race Marking on Thursday 22<sup>nd</sup> July, at: -**

1) SHEFFIELD – Owlerton Greyhound Stadium, Penistone Road, Sheffield., S6 2DE.	Open from 07.30 hrs to 08.30 hrs.
2) CONGLETON – Astbury Pigeon Sup, Astbury Lane, Congleton, Cheshire. CW12 4RW.	Open from 07.30 hrs to 10.00 hrs.
3) ALVELEY – Alveley Sports & Soc., Button Hole, Alveley, Bridgnorth, Shropshire, WV15 6JX.	Open from 11.00 hrs to 14.00 hrs.
4) BRIDGWATER – North Petherton RC, Beggars Brook, Taunton Rd, Nr Bridgwater, TA6 6NW.	Open from 13.00 hrs to 15.30 hrs.
5) KINGSTEIGNTON – Abbrook Park Sports & Soc., Strap Lane, TQ12 3PS.	Open from 13.00 hrs to 16.00 hrs.
6) SAFFRON WALDEN – Telmara Farm, Henham Rd, Dibden Green, Essex, CB11 3LZ.	Open from 07.30 hrs to 10.00 hrs.
7) STEVENTON – Milton Utd FC, Potash Lane, Milton Heights, Steventon, OX13 6AG.	Open from 11.00 hrs to 14.00 hrs.
8) ASH – The Lion Brewery, 104 Guildford Road, Ash, Surrey, GU12 6BT.	Open from 12.00 hrs to 15.00 hrs.
9) SOUTHAMPTON – Portchester FC, The Crest Finance Stadium, Wicor Recreation Grnd, Cranleigh Rd, Fareham, PO16 9DP.	Open from 14.30 hrs to 17.30 hrs.
10) CWMTILLERY – Jim Owen Field & Pavillion, rear of Brookside Row, Cwmtillery, Blaenau Gwent, NP13 1LW.	Open from 09.00 hrs to 10.30 hrs.
11) TOFT HILL – Sportsmans Inn, 261 Toft Hill, Bishop Auckland, DL14 0JE.	Open Wed from 19.00 hrs to 20.00 hrs.
12) LEICESTER – The Linford Club, 66 Main St., Newtown Linford, Leicester, LE6 0AD.	Open from 07.30 hrs to 09.30 hrs.
13) LEYLAND – R & E Bamford Ltd., lobe Mill, Midge Hall, Leyland, Lancashire, PR26 6TN.	Open from 07.30 hrs to 09.00 hrs.
14) DENHAM – Denham Utd Ladies FC., The Den, Oxford Rd, Denham, Middlesex, UB9 4DW.	Open from 09.30 hrs to 14.30 hrs.

All birds must arrive strictly by these times but please help the marking station officials by arriving prior to closing time.

**Entries unlimited at £5.50 per bird.**

**'This race is self-supporting, the more birds entered, the more Prize Money is paid out!'**

Steve & Lesley Wright, The House of Aarden, are sponsoring 1<sup>st</sup> Open Prize of an August hatched late bred to the value of £500.

Steve & Lesley Wright, The House of Aarden, are sponsoring Section Q Prize Money



This race incorporates the **Champion of Champions League**, place your first five pigeons on the marking sheet to enter and the overall winner over the five old bird races will win £500 sponsored by **NPH Auctions**.

**Y Nomination** - A self-supporting yearling only nomination pool at £1 per nom is to be run with the basis of this competition as follows: -

- a) Members are banded on distances flown as follows: -
    - (1) up to 400 miles. (2) 400 - 480 miles. (3) 480 miles & over.
    - (2) Should the race point change, the distance bands shall alter accordingly.
  - b) Each bandwidth winning nominated entry will win an equal amount. No band can receive more than one prize.
- This yearling only nomination payout is self-supporting, the more entries, the more paid out.

**Z Nomination** - A self-supporting nomination pool at £2 per nom is to be run with the basis of this competition as follows: -

- a) Members are banded on distances flown as follows: -
    - (1) up to 400 miles. (2) 400 - 480 miles. (3) 480 miles and over.
    - (2) Should the race point change, the distance bands shall alter accordingly.
  - b) Each bandwidth winning nominated entry will win an equal amount. No band can receive more than one prize.
- This nomination payout is self-supporting, the more entries, the more paid out.



**ARE PROVIDING THE CORN FOR THIS RACE.**



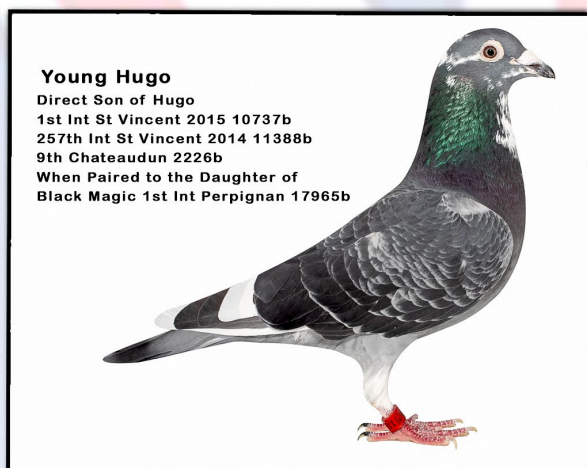

## Alwyn Hill~Ilkeston

### *"Young Hugo"*

Direct Son of *"Hugo"*  
 1st Int St Vincent 2015 10737b  
 257th Int St Vincent 2014 11388b  
 9th Chateaudun 2226b  
 When Paired to the Daughter of  
*"Black Magic"* 1st Int Perpignan 17965b

### *"Dann"*

Bred by "Jos Pepping"  
 One of the Biggest Sensations of  
 Interantional Racing in 2013  
 1st Int Agen 2013 11246b winning by  
 30 Minutes lead at 987km on the Day  
 G/son of Base Breeder *"Kras Kweker"*  
 Dam is Daughter of *"De Scherpe"*  
 5th Nat St Vincent & 6th Nat Mountauban  
 Generations of National Winners



### *"Enchanted Forrest"*

Bred by "Freialdenhofen & Schone"  
 Sired by *"Forrest Junior"*  
 1st Int Pau 8382b-1st Nat Pau 1203b  
 28th Int Bordeaux 11444b  
 When Paired to a Daughter of  
*"Night Gump"* 1st Nat Perpignan 1243b  
 2nd NPO Bordeaux 2465b-3rd Nat Ace 2014  
 Inbred to *"Forrest Gump"*  
 3rd International Ace Pigeon 2002



*All the fabulous bloodlines featured in these pages are now owned by Alwyn Hill. Along with many others they compliment a very strong breeding program and are the result of many hours of research into the very best marathon lofts in Europe, which consistently repeat top performances at the pinnacle of their speciality. If you also admire their results and endurance abilities please call Alwyn on 07388 423683 or email:- alwynhill1@gmail.com*



# RACE 6 – COUTANCES YOUNG BIRD NATIONAL RACE

(R.P.R.A. Distance Code 5112)

**Sponsored by THE HOUSE OF AARDEN STUD,**

**SCHEDULED LIBERATION ON SATURDAY 4<sup>th</sup> SEPTEMBER, 2021**

**Race Marking on Thursday 2<sup>nd</sup> September at: -**

1) SHEFFIELD – Owlerton Greyhound Stadium, Penistone Road, Sheffield., S6 2DE.	Open from 07.30 hrs to 08.30 hrs.
2) CONGLETON – Astbury Pigeon Sup, Astbury Lane, Congleton, Cheshire. CW12 4RW.	Open from 07.30 hrs to 10.00 hrs.
3) ALVELEY – Alveley Sports & Soc., Button Hole, Alveley, Bridgnorth, Shropshire, WV15 6JX.	Open from 11.00 hrs to 14.00 hrs.
4) BRIDGWATER – North Petherton RC, Beggars Brook, Taunton Rd, Nr Bridgwater, TA6 6NW.	Open from 13.00 hrs to 15.30 hrs.
5) KINGSTEIGNTON – Abbrook Park Sports & Soc., Strap Lane, TQ12 3PS.	Open from 13.00 hrs to 16.00 hrs.
6) SAFFRON WALDEN – Telmara Farm, Henham Rd, Dibden Green, Essex, CB11 3LZ.	Open from 07.30 hrs to 10.00 hrs.
7) STEVENTON – Milton Utd FC, Potash Lane, Milton Heights, Steventon, OX13 6AG.	Open from 11.00 hrs to 14.00 hrs.
8) ASH – The Lion Brewery, 104 Guildford Road, Ash, Surrey, GU12 6BT.	Open from 12.00 hrs to 15.00 hrs.
9) SOUTHAMPTON – Portchester FC, The Crest Finance Stadium, Wicor Recreation Grnd, Cranleigh Rd, Fareham, PO16 9DP.	Open from 14.30 hrs to 17.30 hrs.
10) CWMTILLERY – Jim Owen Field & Pavillion, rear of Brookside Row, Cwmillery, Blaenau Gwent, NP13 1LW.	Open from 09.00 hrs to 10.30 hrs.
11) TOFT HILL – Sportsmans Inn, 261 Toft Hill, Bishop Auckland, DL14 0JE.	Open Wed from 18.00 hrs to 19.00 hrs.
12) LEICESTER – The Linford Club, 66 Main St., Newtown Linford, Leicester, LE6 0AD.	Open from 07.30 hrs to 09.30 hrs.
13) LEYLAND – R & E Bamford Ltd., lobe Mill, Midge Hall, Leyland, Lancashire, PR26 6TN.	Open from 07.30 hrs to 09.00 hrs.
14) DENHAM – Denham Utd Ladies FC., The Den, Oxford Rd, Denham, Middlesex, UB9 4DW.	Open from 09.30 hrs to 14.30 hrs.

All birds must arrive strictly by these times but please help the marking station officials by arriving prior to closing time.

**Entries unlimited at £4.00 per bird.**

**'This race is self-supporting, the more birds entered, the more Prize Money is paid out!'**

Steve & Lesley Wright, The House of Aarden, are sponsoring 1<sup>st</sup> Open Prize of an August hatched late bred to the value of £500.

Steve & Lesley Wright, The House of Aarden, are sponsoring Section Q Prize Money



**Z Nomination** - A self-supporting nomination pool at £2 per nom is to be run with the basis of this competition as follows: -

a) Members are banded on distances flown as follows: -

(1) up to 145 miles. (2) 145 - 225 miles. (3) 225 miles and over.

(2) Should the race point change, the distance bands shall alter accordingly.

b) Each bandwidth winning nominated entry will win an equal amount. No band can receive more than one prize.

**This nomination payout is self-supporting, the more entries, the more paid out.**



**ARE PROVIDING THE CORN FOR THIS RACE.**





# NFC Tarbes Grand National 676 miles Merit Award Winners Owned & Raced by

**Alwyn Hill**  
**~Ilkeston**  
**"Wingdown"**



**2009 2nd Sect | 7th Open-3808b**  
**2011 1st Sect | 4th Open-3290b**  
**2012 1st Sect | 2nd Open-2808b**

**"De 100"**



**2011 44th Sect | 441st Open-3290b**  
**2012 11th Sect | 95th Open-2808b**  
**2013 1st Sect | 50th Open-2909b**  
**2014 9th Sect | 184th Open-2769b**

**"Red Cloud"**



**2014 8th Sect | 156th Open-2769b**  
**2015 4th Sect | 52nd Open-2587b**  
**2016 9th Sect | 96th Open-2182b**

**Alwyn Hill**  
**07388 423683**



# **RACE 7 – COUTANCES OLD HENS NATIONAL RACE**

(R.P.R.A. Distance Code 5112)

**'RUN IN CONJUNCTION WITH THE WITH THE YOUNG BIRD NATIONAL RACE'**

**Sponsored by THE HOUSE OF AARDEN STUD.**

**SCHEDULED LIBERATION ON SATURDAY 4<sup>th</sup> SEPTEMBER, 2021**

**Race Marking on Thursday 2<sup>nd</sup> September at: -**

1) SHEFFIELD – Owlerton Greyhound Stadium, Penistone Road, Sheffield., S6 2DE.	Open from 07.30 hrs to 08.30 hrs.
2) CONGLETON – Astbury Pigeon Sup, Astbury Lane, Congleton, Cheshire. CW12 4RW.	Open from 07.30 hrs to 10.00 hrs.
3) ALVELEY – Alveley Sports & Soc., Button Hole, Alveley, Bridgnorth, Shropshire, WV15 6JX.	Open from 11.00 hrs to 14.00 hrs.
4) BRIDGWATER – North Petherton RC, Beggars Brook, Taunton Rd, Nr Bridgwater, TA6 6NW.	Open from 13.00 hrs to 15.30 hrs.
5) KINGSTEIGNTON – Abbrook Park Sports & Soc., Strap Lane, TQ12 3PS.	Open from 13.00 hrs to 16.00 hrs.
6) SAFFRON WALDEN – Telmara Farm, Henham Rd, Dibden Green, Essex, CB11 3LZ.	Open from 07.30 hrs to 10.00 hrs.
7) STEVENTON – Milton Utd FC, Potash Lane, Milton Heights, Steventon, OX13 6AG.	Open from 11.00 hrs to 14.00 hrs.
8) ASH – The Lion Brewery, 104 Guildford Road, Ash, Surrey, GU12 6BT.	Open from 12.00 hrs to 15.00 hrs.
9) SOUTHAMPTON – Portchester FC, The Crest Finance Stadium, Wicor Recreation Grnd, Cranleigh Rd, Fareham, PO16 9DP.	Open from 14.30 hrs to 17.30 hrs.
10) CWMTILLERY – Jim Owen Field & Pavillion, rear of Brookside Row, Cwmtillery, Blaenau Gwent, NP13 1LW.	Open from 09.00 hrs to 10.30 hrs.
11) TOFT HILL – Sportsmans Inn, 261 Toft Hill, Bishop Auckland, DL14 0JE.	Open Wed from 18.00 hrs to 19.00 hrs.
12) LEICESTER – The Linford Club, 66 Main St., Newtown Linford, Leicester, LE6 0AD.	Open from 07.30 hrs to 09.30 hrs.
13) LEYLAND – R & E Bamford Ltd., lobe Mill, Midge Hall, Leyland, Lancashire, PR26 6TN.	Open from 07.30 hrs to 09.00 hrs.
14) DENHAM – Denham Utd Ladies FC., The Den, Oxford Rd, Denham, Middlesex, UB9 4DW.	Open from 09.30 hrs to 14.30 hrs.

**All birds must arrive strictly by these times but please help the marking station officials by arriving prior to closing time.**

**Entries unlimited at £4.00 per bird.**

**'This race is self-supporting, the more birds entered, the more Prize Money is paid out!'**

**Steve & Lesley Wright, The House of Aarden, are sponsoring 1<sup>st</sup> Open Prize of an August hatched late bred to the value of £500.**

**Steve & Lesley Wright, The House of Aarden, are sponsoring Section Q Prize Money**



**Z Nomination** - A self-supporting nomination pool at £2 per nom is to be run with the basis of this competition as follows: -

a) Members are banded on distances flown as follows: -

(1) up to 145 miles. (2) 145 - 225 miles. (3) 225 miles and over.

(2) Should the race point change, the distance bands shall alter accordingly.

b) Each bandwidth winning nominated entry will win an equal amount. No band can receive more than one prize.

**This nomination payout is self-supporting, the more entries, the more paid out.**



**ARE PROVIDING THE CORN FOR THIS RACE.**





# RACE TROPHIES

## RACE 1 – FOUGERES

**The National Flying Club Trophy** Presented by the National Flying Club for 1<sup>st</sup> National.

## RACE 2 – MESSAC

**The Joe Dixon Trophy** Presented by Joe Dixon and re-presented by the 1949 winner W.F. Pegg, to be held for a year by the winner.

**The Bowman Trophy** Presented by Messrs. Bowman Ltd. for the 2nd national winner.

**Mrs. B. Grainger Memorial Trophy** for the 3rd open winner.

**The Preston Jones Trophy** for the first bird in Gloucestershire, presented by J. Preston Jones, Esq.

**The L.C. Shannon & Son Trophy** for the first bird in Cornwall, presented by L.C. Shannon & Son, Penzance.

**L. Bamforth Memorial Trophy** for the first bird in the county of Yorkshire.

**The R.H. Christopher Memorial Trophy** for the winner of section C.

**The D.E. Cox Memorial Trophy** for the winner of section E.

**The Antingham Memorial Trophy** for the first bird in Berkshire, Buckinghamshire and Oxfordshire.

**The E.C.C. International Trophy** for the highest recorded velocity into Devon.

**The Bill Wills Memorial Trophy** For 1st section L.

**The Peggy Reeves Memorial Trophy** Presented by Mr. Bob Reeves Snr., & family for 1st section D.

## RACE 3 – NORT-SUR-ERDRE

**The Brian Long Memorial Trophy** Presented by Cornelia Long for the winner of 1<sup>st</sup> national winner.

**The National Flying Club Trophy** Presented by the National Flying Club for 2<sup>nd</sup> national winner.

## RACE 4 – PAU GRAND NATIONAL

1<sup>st</sup> -

The King George V Trophy

The National Flying Club Coronation Gold Cup

The Continental Challenge Cup

The F.W. Marriott Memorial Trophy

The W.F.C. George Memorial Trophy

The South Australian Trophy

The Colombovac Golden Feather Trophy

The G. Stovin Memorial Trophy

The Jack Adams Memorial Trophy

2<sup>nd</sup> - The Jarvis Trophy presented by F.H. Jarvis, Esq.

3<sup>rd</sup> - The Patrick Trophy presented by T. Patrick, Esq.

3<sup>rd</sup> - The Fred Seaman Memorial Trophy.

4<sup>th</sup> - Trophy presented by E.A. Braithwaite, Esq.

5<sup>th</sup> - Trophy presented by R. Mitchieson, Esq.

6<sup>th</sup> - The T. Clarke Memorial Trophy.

9<sup>th</sup> - The Brian Freeman Trophy.

10<sup>th</sup> - The H.B. Davis Memorial Trophy presented by Mrs. H.B. Davis.

**The N. J. Rhead Trophy**, for the first bird in the Counties of Staffordshire and West Midlands.

**The Vic Robinson Trophy**, presented by Vic Robinson, Esq., for the first bird in section B.

**The F. Toomer Trophy**, presented by Mrs. Toomer, for the first bird in Hampshire.

**Major H. W. Cole Trophy**, for the first bird in Dorset.

**The Moonraker Cup**, presented by R. C. Jarvis, Esq., for the first bird in Wiltshire.

**The Sid Moon Memorial Cup** for the first bird in Sussex.

**The Slade Shield**, presented by G. Slade, Esq., for the first bird in the B. B. & O., S. R. Fed.

**The Fred Hannis Trophy**, presented by Mrs. Hannis, for the first bird in Gloucester, Somerset, Wiltshire or Avon.

**The F. Roberts Trophy**, for the first bird in Gloucestershire.

**The Tommy and Rita Fairclough Trophy** for the first bird in Berks, Bucks, Cambridge, Bedford, Essex, Hertford, Leicester, Norfolk, Northants, Oxford and Suffolk.

**The Louis Massarella Trophy** for the first bird in either Leicestershire or Nottinghamshire.

**The Barlow Trophy**, presented by H.J. Barlow, Esq., for the first bird in Dyfed, Powys, Hereford, Salop, Gwynedd, Staffs, Warwickshire, West Midlands and Worcs.

**The French Trophy for Ladies' Nomination**, presented by Mrs. H.E. French. The bird nominated to be marked in the appropriate column on the race sheet.

**The R.W. Beard Memorial Trophy**, presented by Mrs. R.W. Beard for the first bird in the Metropolitan Police area.

**The Ada Burton Memorial Trophy** for the first bird making the highest velocity over 600 miles.

**The S.P. Griffiths Memorial Trophy**, presented by Mrs. Griffiths, for the first bird in Cheshire.

**The H.J. Langdon Trophy** for the first bird in Section L.

**The T.H. Burton Cup**, presented by Ald. T.H. Burton, for the first bird in Lancashire and Merseyside.

**The Atrill Trophy**, presented by W. H. and N.W. Atrill, for the first bird in Derbyshire.

**The Buckley Memorial Trophy**, presented by Dr. J. Buckley, for the first bird in Section K.

**Trophy**, presented by E.A. Braithwaite, Esq., for the first bird in Yorkshire.

**The Coronation Queen Trophy**, presented by Dr. W.G. Drewett, for the best Two Bird Average.

**The Orchardson Challenge Trophy** for the best Three Bird Average.

**The Pollard and Son Trophy** for the first bird in Cornwall.

**The Beacon Trophy**, presented by F.V. Hiley, Esq., for the first bird in Leicester, Nottingham or Lincs.

**The A.W. Murray Memorial Trophy** for the first bird in the Metropolitan Police area.

**The G.A. Lowe Memorial Cup**, for the bird flying the longest distance in race time.

**The J.R. Dunn Memorial Trophy**, presented by Mrs. J.R. Dunn, for the first bird in Section J.

**The George Stubbs Memorial Trophy** for the first bird in Section A as defined in 1977.

**The H. Matthey Memorial Trophy** for the 1st in Section F.

**The W.A. Bliss Trophy** for the 1st bird in the County of Kent.

**The C. Ball Memorial Trophy** for 1st bird in the County of Shropshire.

**The Henry Trigg Trophy**, presented by the National Westminster Bank P.L.C. for the first bird in Hertfordshire or Bedfordshire.

**The Roy Mundy Memorial Trophy** for 1st Section L.

**The Clifford Norton Ashton Memorial Trophy**, for 1st bird into the Greater Manchester County from the longest distance old bird race Presented by Roy Ashton.

**The L. Cox & Son Trophy**, presented by L. Cox for the first bird in Devon.

**The Veterans Challenge Trophy**, presented by Mr. G.J.W. Titmuss, awarded annually for the first bird entered by an individual Senior Citizen or partnership comprising of two or more senior citizens (aged 65 years or over on the arranged date of the race).

**The Lol Farmer Trophy** for first Section I.

**The Mickey Moore Memorial Trophy** for the first bird into Kent from the Grand National Race.

**The Alan Pearce Memorial Trophy** for the first bird into Section H from the Grand National Race.

**The E.G.L. Cox Memorial Trophy** for the first bird in the county of Berkshire in the Grand National Race.

**The T. Clark Memorial Trophy** for the best 2-bird average into Gloucestershire.

**The Bernie Miles Memorial Trophy**, for the best 2-bird average into the county of Sussex.

**Allwood Baird Trophy** for 1st Section L.

**The J.O. Shone Award**. A cash prize awarded to the winner of Section L in the Grand National Race.

**The Gordon Coleman Memorial Trophy** for the highest velocity recorded by an Oxfordshire Fancier.

**The Albert Padfield Memorial Trophy** for the highest velocity into Wales.

**The Genista Memorial Trophy**, presented by Mrs. Joan Jackson for the first hen in the Grand National Race.

**The Peter Titmuss M.B.E. Memorial Trophy**, for the Winner of the Longest Race.

**The Eric Gibson Memorial Trophy**, for 1st Section K.

**The D. E. Taylor Memorial Trophy**, for 1<sup>st</sup> Section E.

**The Frank Lloyd Memorial Trophy**, for the first hen in the longest race.

**The Northamptonshire Trophy**, presented by Richard Howey for the 1<sup>st</sup> bird in Northamptonshire.

**The "Say No More" Trophy**, presented by Mr. N. Henley for 1<sup>st</sup> Section D.

## **RACE 5 – SIGOGNE**

**The Chris Catteral Trophy**

For the winner of the Saintes Race.

**N.F.C. Perpetual Trophies**

For 2nd, 3rd, 4th, 5th & 6th Open.

**The Jack Clayton Memorial Trophy**

For the winner of Section E.

**The Fred Radford Memorial Trophy**

For the winner of Section D.

**The Malcolm Squibb Memorial Trophy**

For the winner of Section B.

**The Norah Bullen Memorial Trophy**

For 1st Section L.

**The A. Hofton Memorial Trophy**

Presented by Mrs. D. Hofton for the winner of Section J.

**The S. A. Plant Memorial Plate**

Presented to the 1<sup>st</sup> bird in to Shropshire.

**The Down Yer Trophy**

Presented in memory of Bob Reeves, awarded for the Best Two Bird performance.

## **RACE 6 – COUTANCES YB**

**1<sup>st</sup> - Cup** presented by the Society, to be held for a year by the winner.

**2<sup>nd</sup> - Cup** presented by E.A. Braithwaite, Esq., to be held for a year by the winner.

**The Somerset Cup**. Presented to the first bird in Somerset, to be held for a year by the winner.

**P. J. Thomas Trophy**. Presented to the first bird in Cornwall.

**The Guy Barrett Perpetual Trophy**. For the winner of Section K in the Y.B. National.

**The J. L. Roberts Trophy**. For the winner of Section L.

**The Reg Phillips Memorial Trophy**. For the winner of 8th Open.

**The Arthur & Winifred Rawson Trophy**. For the first bird in Derbyshire.

**The Tony Pouralli & Son Memorial Trophy**. For the best bird in Hampshire.

**The Bill Whisker "Get the Call" Trophy**. For 1st Sect L.

**The Vera Allwright Memorial Trophy**. For the first bird into Kent.

## **RACE 7 – COUTANCES OH**

**1<sup>st</sup> - The Centenary Cup**

# **AVERAGE TROPHIES**



**The L.A. Baker Trophy** represented by G. G. Cooper, Esq., a perpetual Trophy for the member with the best average in all the races (*except the Old Hens race flown in conjunction with the YB race*) flown by the Club, in Sections C, D and G.

**The Oliver Dix Memorial Trophy** to be competed for annually and awarded to the member who has the best average in the two Old Bird races flown by the Club, Messac and Pau.

**The Langstone Gold Cup** awarded to the member with the highest average velocity in the following three races flown by the Club, Messac, Pau and Coutances Y/B.

**The Lancashire Rose Trophy** for the best average in the races, Fougères, Messac, Nort-sur-Erdre, Pau, Sigogne and Coutances Y/B, by a member in Section L.

**The F. G. Wilson Challenge Trophy** awarded to the individual bird with the best average velocity from Messac and Pau in the same season.

**The Fright & Johnson Trophy** for the winner of the Messac, Pau, Sigogne or Coutances Y/B race with the lowest winning velocity.

**The Davenport Silver Vase** presented by L. Davenport, awarded to the Runner-Up to The Langstone Gold Cup.

**The Bernie and Elsie Wallman Memorial Trophy** presented by B. A. and P. Waltman for the best average in the old bird races, Messac, Pau and Sigogne, within the counties of Cambridgeshire, Norfolk and Suffolk.

**The Mr. & Mrs. K. Hine Trophy** for the best average in the old bird races, Messac, Pau and Sigogne in Section E.

**The National Flying Club Trophy** for the best average all races. For Season 2021, Fougères, Messac, Nort-sur-Erdre, Pau, Sigogne and Coutances YB. The winner will also receive 1 x FREE ENTRY TEAM of 4 pigeons, which includes 1 x ACTIVATED and 3 x RESERVE PIGEONS into 'The 27th South African Million Dollar Pigeon Race', plus FREE TRANSIT & EXPORT COSTS. Any RESERVE PIGEONS entry fees are the responsibility of the person that won this prize.

**The A & T Deacon Trophy** for the best average in the races Messac, Pau, Sigogne and Coutances Y/B in Section B.

**The Jim Biss Trophy** for the best average in the races Messac, Pau and Sigogne.

**The Eric Cannon Memorial Cup** awarded to the winner of the Langstone Gold Cup.

**The W. A. Gough & Son, Section L, Bird of the Year Trophy** for the best single performance of any bird in Section L, in any race, decided by Mr. R. Scriven, & Mr. E. Watkins.

**The Eddie Wright Memorial Trophy** For the best average all races in Section K.

**The Mark Gilbert International Trophy** Awarded to the fancier with the best average with the same single bird flying in all old bird national races except the Old Hens race.

**The Nobby Henley Memorial Trophy** Awarded to the fancier with the best average flying all old bird races except the Old Hens race, in Section D.  
*For all County Section and Area Trophies the words 'first bird' refers to the bird with the highest velocity.*

## **PERFORMANCE / ACE PIGEON AWARDS**

**Ace Pigeon from four races in the same year** - Awarded to the pigeon that has timed in the same year from the 1<sup>st</sup>, 2<sup>nd</sup>, 3<sup>rd</sup> and 5<sup>th</sup> races. (The 5<sup>th</sup> race being the Saintes equivalent.) For the 2021 Season, Fougères, Messac, Nort-sur-Erdre and Sigogne, (four races), being in the first 100 in the open each time in. Top twenty qualifiers will be displayed with one winner to receive a certificate. This competition is worked out using a co-efficient system.

**Ace Pigeon from eight races in two years** - Awarded to the pigeon that has timed in from two years races: - the 1<sup>st</sup>, 2<sup>nd</sup>, 3<sup>rd</sup> and 5<sup>th</sup> races. (The 5<sup>th</sup> race being the Saintes equivalent in past order.) For 2021 Season, Fougères, Messac, Nort-sur-Erdre and Sigogne, (four races per year), being in the first 100 in the open each time in. Top twenty qualifiers will be displayed with one winner to receive a certificate. This competition is worked out using a co-efficient system.

**Ace Pigeon from twelve races in three years** - Awarded to the pigeon that has timed in from three years races: - the 1<sup>st</sup>, 2<sup>nd</sup>, 3<sup>rd</sup> and 5<sup>th</sup> races. (The 5<sup>th</sup> race being the Saintes equivalent in past order changes.) For 2021 Season, Fougères, Messac, Nort-sur-Erdre and Sigogne, (four races per year), being in the first 100 in the open each time in. Top twenty qualifiers will be displayed with one winner to receive a certificate. This competition is worked out using a co-efficient system.

**Ace Pigeon from Saintes / Sigogne in three years** - Awarded to the pigeon that has timed in three times (three years) from Saintes/Sigogne, being in the first 20 in the open each time in. Top twenty qualifiers will be displayed with one winner to receive a certificate. This competition is worked out using a co-efficient system.

**Ace Pigeon from Messac in three years** - Awarded to the pigeon that has timed in three times (three years) from Messac, being in the first 20 in the open each time in. Top twenty qualifiers will be displayed with one winner to receive a certificate. This competition is worked out using a co-efficient system.

**Ace Pigeon from Ancenis/Tours/Nort-sur-Erdre in three years** - Awarded to the pigeon that has timed in three times (three years) from Ancenis/Tours/Nort-sur-Erdre, being in the first 20 in the open each time in. Top twenty qualifiers will be displayed with one winner to receive a certificate. This competition is worked out using a co-efficient system.

**Ace Pigeon from Fougères in three years** - Awarded to the pigeon that has timed in three times (three years) from the 1<sup>st</sup> race, being in the first 20 in the open each time in. Top twenty qualifiers will be displayed with one winner to receive a certificate. This competition is worked out using a co-efficient system.

**A CERTIFICATE OF MERIT in accordance with General Rule 16** - A certificate of Merit shall be awarded to: -

- (a) Any pigeon that is placed in the first 100 in the Open result of longest O.B. race 3 times.
- (b) Any pigeon placed in the first 200 in the Open result of the longest O.B. race 3 times flying over 650 miles.

**GENERAL RULES**  
**OF THE**

**NATIONAL**

**FLYING CLUB**



**1.** The National Flying Club shall be a member of The Royal Pigeon Racing Association whose Official and Standard Rules will apply at all times. Anything arising from, but not provided for, in the following Domestic Racing and Clock Rules shall be decided by the Committee whose decision is final and binding, subject to appeal to the RPRA within 21 days.

**2.** This organisation shall be called the, "National Flying Club", with headquarters at the residence or designated office of the Secretary. The lofts of all members must be situated within the United Kingdom, and should any member remove his loft to a place outside this area, so defined, his competitive membership shall cease.

**3.** The object of the Club to be the organisation and carrying out of Grand National Races, open to Fanciers in the United Kingdom.

**4.** Fanciers wishing to join the Club shall pay an entrance fee to be set by the management committee. There will be an automatic increase in the membership subscription every year of 5% rounded down to the nearest 25p. The committee would have the right, not to increase if they saw fit. *Current 2021 subscriptions are £33.50.* The Management Committee shall decide the price of rings and in what quantity to sell. *Current 2021 Price is £8 per twenty.* All orders to include the cost of postage and packing, the amount to be decided by the Management Committee. *Current 2021 cost is £1.50.* All members must pay their fees before March 1st each year.

A fully completed application form must accompany application for, or renewal of membership.

All such Business to be transacted through the post or through NFC website using the appropriate forms, under no circumstances will members be allowed to deliver by hand to the home of the Secretary.

These are to be sent to members no later than the end of April. Members wishing to resign must do so before the date of the A.G.M., otherwise they will be liable for their next years subscriptions. Receipts will be sent with rings if ordered, or with members' Rule Books.

**5.** Emergency meeting. In an emergency the Committee have power to resolve that emergency, five members including the President or Chairman to form a quorum.

**6.** The Committee of Management to consist of a President, Chairman, Life Vice-Presidents, Vice-Presidents, Honorary Treasurer and a Committee of not less than 10, nor more than 40 members, who shall be elected from members of the club. Notwithstanding, the maximum number of members of the Committee of Management residing within any one section will be two, except in the case of Life Vice-Presidents who shall not be included in the Section Quota. Where the number of candidates within a section exceeds the permitted quota, selection shall be decided by members attending the A.G.M. by ballot. Any member of the Committee who moves from his/her section shall resign from the Committee. The Secretary and Assistant Secretary shall be appointed under agreement. It shall be the duty of the Secretary or Assistant Secretary to attend all meetings of the Committee and to record and keep the Minutes thereof. The Secretary and Assistant Secretary shall be paid a salary and, subject to the agreement entered into, payments into an authorized pension fund are also admissible. All money received by the Secretary and Assistant Secretary, either as payment for services rendered and for pension or expenses shall be shown in the accounts of the National Flying Club.

The cost of all computer programs, systems, hardware, software and processing will be shown in the accounts with expenses of secretarial functions.

**7.** One general meeting at least of the members of the Club shall be held annually for the passing of the balance sheet, and such resolutions as they may deem necessary as to any alteration of the rules, also for the election of the

members of the Committee of Management. The Annual General Meeting to be held not later than the second Saturday in February in each year.

**8.** The Committee shall suspend from the Club any member who, in their opinion, has wilfully violated the rules or who has been guilty of dishonourable conduct in connection with the pigeons, pigeon races, or exhibitions, or sport generally, and may suspend or expel any member whom they deem unsuitable to be a member of the Club.

**9.** Members resigning from the club shall i) pay any fees due to the club at the point of resignation. ii) return to the club any items and/or trophies that are registered/owned in the name of the NFC. iii) have paid to them any monies owed to them by the club.

**10.** The word Committee in these rules shall be construed to mean the majority of the members of the Committee attending a meeting of such Committee, duly called by the Secretary by notice in writing, addressed and posted to each member of the Committee, or by e-mail, and voting on the question in dispute; and in the event of the votes of such members so voting being equally divided, then the word Committee shall be construed as meaning the Chairman of such Committee meeting who shall have the casting vote.

*Management Committees statement of intent – "If any of these rules are broken, it may lead to disqualification."*





**11.** No member of the Club shall vote, speak or make propositions at any meeting of the Club or Committee on any subject matter relative to which he has a financial interest.

**12.** The Committee can indicate on the Ballot paper a preference for any particular outcome of any of the proposals submitted by the general membership if the committee considers that a resolution would cause serious adverse and fundamental problems or would be favourable, advantageous and in the best interests of the club.

**13.** In the event of there being more than one item of a similar nature on the Ballot Paper, the one receiving the greatest majority in favour, shall be the one acted upon.

**14.** Members submitting resolutions, judged to be out of order shall be advised of this fact by letter and given a full explanation to why they have been judged out of order, such resolutions shall not be included on the ballot paper.

**15.** Committee meetings shall be open to all members of the N.F.C. During the course of any committee meeting the chairman shall, with the permission of the committee, have the authority to exclude non – committee members whilst any particular matter is discussed and decided.

**16.** A certificate of Merit shall be awarded to: -

(a) Any pigeon that is placed in the first 100 in the Open result of longest O.B. race 3 times.

(b) Any pigeon placed in the first 200 in the Open result of the longest O.B. race 3 times flying over 650 miles.

**17. (a)** - The Committee of Management shall decide the amount of prize money and birdage fees in all races and shall apportion the total prize money between open and sections as they see fit. The Committee may impose a cut-off amount below which they consider it inappropriate to award a cash prize on account of the smallness of the amount won and/or the processing costs of making such a payment being uneconomical. Any such small unpaid

amounts shall be returned to the general fund.

**(b)** - In the event of any prize money not being won, through insufficient arrivals at the close of the race the said prizes may be divided between those birds timed, in accordance with a decision by the Committee of Management.

**(c)** - Open prize money will be allocated to the first 20 places in each National race. The 20 open prizes shall be awarded as follows: - 1<sup>st</sup> 20%, 2<sup>nd</sup> 15%, 3<sup>rd</sup> 10%, 4<sup>th</sup> 8%, 5<sup>th</sup> 7%, 6<sup>th</sup> 6%, 7<sup>th</sup> 5%, 8<sup>th</sup> 4%, 9<sup>th</sup> 3%, 10<sup>th</sup> 2%, 11<sup>th</sup> 1%, 12<sup>th</sup> 1%, 13<sup>th</sup> 1%, 14<sup>th</sup> 1%, 15<sup>th</sup> 1%, 16<sup>th</sup> 1%, 17<sup>th</sup> 1%, 18<sup>th</sup> 1%, 19<sup>th</sup> 1% and 20<sup>th</sup> 1% of total open prize money.

Subject to any cut-off limitation section prize money will be allocated on the basis of the number of birds entered in each section on a graduated scale ranging from 1<sup>st</sup> prize to 40<sup>th</sup> prize of the total prize money in that section.

**18.** Trophies offered to the National Flying Club will be accepted only on the conditions laid down by the Committee.

**19.** Cash, whether registered or not, will not be accepted as payment for fees to the Club.

**20.** The President and Management Committee has the authority and power at any time, to elect any member of the N.F.C. to the position of Honorary Life Member of the club for services rendered to the National Flying Club.

**21.** A report of all Annual General and Committee Meetings shall be published.

**22.** The posts of convoyers and race advisors shall be decided by the N.F.C. Committee only.

**23.** All objections, appeals, or grievances must be in writing to the Secretary.

**24.** Metal rings will be allocated to members on a first come first served basis, with no preferential or guarded allocation of rings to specific members.

**25.** The club will have no races within the clubs stated boundaries except for emergency action being required.

**26.** Any matter arising, which cannot be dealt with at a scheduled committee

meeting may be resolved by the President with the committees agreement, via a telephone conference. Any decision to be confirmed at the next scheduled committee meeting.

**27.** All competitors will be charged a marking fee set by the Management Committee in all NFC Races. This fee to be paid with entries on Part B. *Current 2021 Fee is £2.*

**28.** The Management Committee shall decide the venue of the Prize Presentation, whom shall take into account, a venue based on a rotational choice, the costs involved, the availability and functionality.

**29.** Should a vacancy exist for a Section representative for whatever reason, the committee has the right to co-opt members on to the committee to fill said vacancy.

*Management Committees statement of intent – “If any of these rules are broken, it may lead to disqualification.”*



## **RACING RULES** **OF THE** **NATIONAL** **FLYING CLUB**

**1.** The Committee of the National Flying Club decide the race programme and race dates.

**2.** The young bird race shall be flown with birds bred in the current year and rung with special rings issued by the N.F.C. Any member wishing to enter a young bird with a ring number not

issued by the N.F.C. will pay a fee set by the Management Committee (*Current 2021 Fee is £2.*) per bird on top of the birdage to the Marking Station I/c official. No bird will be accepted for this race if it also carries an intact metal ring of a year earlier to the year in which the race is flown.

**3.** All National Race liberations to be at the convoyer's discretion taking into account the prevailing weather conditions and always in the best welfare interest of the pigeons under his care. Such liberations to be made after full consultation with the club's race advisors who will be expected to obtain proper weather forecasts from an approved source. These weather reports to be published after the race along with the convoyer's report.

**4. (a)** The races of the National Flying Club will be flown on the system of velocity proper. All races will close when the velocity falls below 220 yards per minute.

**(b)** The NFC shall adopt the most accurate hours of darkness program available.

**5.** The bird making the highest velocity shall be declared the winner, excepting when in the opinion of the Committee after having given full consideration to the circumstances and conditions prevailing at the time, a pigeon returns an improbable velocity then that pigeon be disqualified from the race.

**6.** The Secretary shall instruct the nearest Committee member or other authorized person to verify ANY performance he so thinks requires verification.

**7.** Birds will be marked at the listed marking stations and must arrive prior to the closing times stated in the current season handbook. Late birds may be refused.

**8.** Members may have their clocks set and checked at any venue, subject to adherence to relevant RPRA rules and NFC guidance regarding Master Timer control and a minimum number of RPRA members in attendance being observed.

**9.** Race Fees and Pools are not returnable to members whose birds fail to arrive at the Marking Station.

**10.** Diplomas shall be issued to the first 200 birds in the open and to the first 20 in each section if not already awarded an open diploma. The first 20 in the open and all section winners not in the first 20 shall be awarded a specially designed National Flying Club Diploma.

**11.** Entry Form A or any other acceptable form of entry together with all fees, must be received by the Secretary on the ~~Monday~~ (*Sunday*) before a Thursday marking or on a Saturday prior to a Wednesday marking, entries received after the stipulated day may be refused. No extra birds will be accepted at marking stations.

*Management Committee Note: It has been discussed by the committee and Sunday is to apply to solve transport logistic issues.*

**12.** All competitors in all races must have a loft location with a distance measurement of 480 miles or over at Pau, code 5034.

**13.** In the event of a mistake being made at marking, necessitating the alteration of rubber rings on a member's sheet, the i/c to be informed. The envelope not to be sealed until he has checked same and initiated the alteration.

**14.** The weather forecast for all races to be obtained from the Met Office or Satellite Services. Also actual conditions to be obtained by whatever means possible. A full report of the forecasts obtained to be printed in the fancy press.

**15. POOLS.** There will be Open and Section pools in all races, as follows:- 50p, £1, £2, £3, £4, £5, £10, £15, £20, paid out at 20/1. Also a £5 Single Nomination in both Section and Open to be paid out as one prize in each Section and Open. In both Section and Open there will be a £1 nomination, unlimited entries, with prizes of 50%, 30% and 20%.

In the intermediate and young bird races there will be 50p Charity pools for Sections only. The proceeds will be

divided equally between the Charities (to be named later) and the Nominated Section winners.

There will be a free Ladies Single nomination in the Grand National race for the French Challenge Trophy. A percentage set by the Management Committee will be deducted from all pools and nominations, Charity pools excepted, before allocation of prizes. Car / Special nomination pools for each race may be arranged by the Committee. To indicate your pools place a cross in the appropriate column on Part B of your Entry Form, Part A must be completed and returned according to Rule 11 above.

**16.** All claims and objections with reference to any race results of the N.F.C. must be lodged in writing to the secretary, within seven days of the publication of that race result, which will be published in the Racing Pigeon, British Homing World and on the NFC website.

**17.** Sections. The sections shall be those as defined in the map in the front of this Rule Book, based on PAU Code 5034.

*Management Committees statement of intent – "If any of these rules are broken, it may lead to disqualification."*

**18.** The Committee has the power to adjust Sections where it is found necessary.

**19.** The Committee is instructed to reallocate those Trophies affected by the change of County Boundaries, bearing in mind the wishes of the Donors should they be deceased and by consultation should they be alive.

**20.** The minimum floor space when birds are convoyed to be: - As RPRA rule 127.

**21.** National Flying Club will only accept birds for competition from lofts that have complied with the current M.A.F.F. statutory requirements on Paramyxovirus vaccination.



**22.** In the event of continuing inclement weather at the race point, the convoyer and race advisors have the authority to move the race birds to another approved liberation site. Such decisions only to be taken with the approval of five committee members under the direction of the N.F.C. President or Chairman. The reasons for such a decision to be published along with the conveyers report at the earliest opportunity following the race.

**23.** Trophies and club averages to be allocated to the respective race winners automatically by the secretary from the computed race results with certain exceptions. Some of the trophies / cups allocated i.e. to a metropolitan police area or cups awarded to a person over a certain age need to be applied for because this information isn't held on the N.F.C. computer. Trophies, prize money, ring specials and any other award, will be paid and/or awarded as they would have been in the race that has been substituted. Any member not attending the trophy presentation, but wishes to have the trophy or replica sent by post must notify the Secretary seven days before the presentation and include the cost of carriage.

**24.** All the previous years' section winners will be printed in the Rule Book along with distance, time and velocity.

**25.** The club promote each year "A Golden Ring Scheme", to be flown in conjunction with the club's Young Bird race, as follows: -  
The club to purchase special rings and offer them to the membership, post and packing paid when ordered with other club rings.  
A percentage set by the Management Committee net of proceeds to be retained by club plus cost of any unsold rings.  
The balance of proceeds to be paid as prizes (disposable funds).  
35% of disposable funds to be offered as Distance Prizes competed for within the following bands: - Only one prize in each band.  
(A) Members flying under 570 miles from Pau – Code 5034.

(B) Members flying 570 miles to 660 miles from Pau – Code 5034.  
(C) Members flying over 660 miles from Pau – Code 5034.  
65% of disposable funds paid as section prizes proportionate to the number of Gold Rings sold in each section. The value of these prizes is decided by the current Committee of Management.

**26.** All members competing in the National Flying Club races must verify the time of clocking their first bird via the online verification system on the official club website or by ringing the official telephone number, within 60 minutes up to and including the second day from liberation and when timed from the third day of liberation, within 12 hours, with the full ring number of the bird, clocking time and NFC code number. The online system to be a free members self-input system, the telephone system to be a premium rate number phone system run by the Secretary of the NFC and such staff as he/she considers necessary, who will input the information onto computers.

*Management Committees statement of intent – "Failure to comply with this rule will be disqualification of the member's birds from the race."*

**27.** On all results of the National Flying Club races the number of birds entered by each member, or members, who appear on the result sheet to be included.

**28.** The Secretary and Chairman each have the power to instruct that post race drug testing be carried out on any pigeon.

**29.** An old bird race to be flown on the same day and from the same race point in conjunction with the young bird race and there to be a separate young bird national result and a separate old bird result. The old bird race shall not be included in any NFC averages.

**30.** The N.F.C. is to ensure that the birds being transferred from one marking station to another are transferred in an appropriate vehicle with adequate ventilation for the birds. At least two persons are to travel with the birds.

**31.** All races shall be advertised in the Racing Pigeon and the British Homing World the weekend prior to the closing date of race entries.

**32.** The maximum number of birds in a crate shall be advertised in The National Flying Club handbook alongside the race details.

*Management Committees statement of intent – "If any of these rules are broken, it may lead to disqualification."*



## **CLOCK RULES** **OF THE** **NATIONAL** **FLYING CLUB**



**1.** Any clock, except E.T.S. set for use in an N.F.C. race must be used exclusively for arrivals in that National race. Penalty for non-compliance will be disqualification.

**2.** Competitors must supply their own dials (these may be charged for by clock station supplying same), AND LABEL CLOCKS GIVING THEIR NAME AND ADDRESS.

**3.** During the period that the clock is sealed for N.F.C. races, the Secretary or his deputy shall have the right to inspect same at any time at the competitor's loft.

**4.** The competitor must complete his verification card with all details of the bird(s) timed in and this must be handed to the Official i/c the Clock Station, at which his clock was set, at the time the clock is opened. No clock will be opened unless the competitor produces the correctly filled in verification card.  
Penalty for non-compliance will be disqualification.

**5.** All clocks must be checked in accordance with R.P.R.A. rules, clocks which do not show the day of timing in must be controlled if not checked on the day of timing. All clocks should be controlled/checked and read off on the day of the race with the proviso that the clock station I/c can control /check/read

off clocks, the day after timing in, should he consider it necessary.

**6.** Neither the Committee nor any officer of the Club shall be held liable to any clock owner for any damage or loss that may occur whilst the clock is in their or his/her custody; or in the custody of another competitor or in transit; but every holder of a clock shall be responsible for the clock issued.

**7.** Two or more competitors may use the same clock only under the provisions set out in R.P.R.A. Rules. Separate clock envelopes must be made out by the Clock Setter.

**8.** Members' must have their clocks set and/or checked at official NFC clock

stations and local clubs. Clock officials must notify on the back of the ETS clocking in sheet and/or the clock envelope, their name, address and telephone number in case of a query re local clubs.

**9.** All clocks used in the N.F.C. races must have previously been tested according to R.P.R.A. Rules and delivered to the clock station sealed with Association seals as per R.P.R.A. Rules. Failure to comply will result in disqualification. The Clock Setting fee is £1 per clock which must be paid at the time of the setting. In the event of a member having his clock opened and checked with an arrival and then re-set for further arrivals, a further fee of £1 is payable.

**10.** If a member intends to use a clock in a National race, which has not been tested and approved by another club he should contact the official i/c of the clock station he intends to use and make arrangements for the clock to be tested, at least one month prior to the race in which it is intended to use that clock. Clocks that do not have a "Clock Testing Certificate" will be refused.

**11.** Any clock station or club not complying with instructions issued by the Secretary will be withdrawn.

**12.** All clocks must be set no more than three days prior to the advertised liberation date. Should a clock stop, either through an accident or having run down, before a bird's arrival, the

member must first notify the Secretary and Clock Station Officer in charge, of

his/her intention to time in on the nearest available clock and observe R.P.R.A. clock Rules, or have the clock re-set if convenient to the officials. Should any clock stop prior to, or after liberation of birds and have a re-set, the clock station officials initially setting the clock, must record all additional

information and include the words "reset". Failure to comply will result in disqualification.

**13.** In the event of an extended hold over all wind up clocks must be reset after 5 days. Arrangements to be made with i/c clock stations. Quartz clocks and E.T.S. need not be reset.

**14.** Competing members in charge of clock stations shall not at any time after submitting their clocks for checking have possession of their own clock envelope. These shall be posted by another member.

**15.** All master timers used by Clock Stations should be the type that prints a clear indication of the second that the clock is struck off.

**16.** Committee Members are authorized to carry out spot checks at Clock Stations.

**17.** Members requiring clocks to be set must arrive at their preferred clock station no later than 21.30.

*Management Committees statement of intent – "If any of these rules are broken, it may lead to disqualification."*



## **GUIDANCE FOR LOCAL CLUBS SETTING CLOCKS FOR THE NATIONAL FLYING CLUB**

We ask you to remember that some of the staff at the office of the National Flying Club are not pigeon fanciers and what is obvious to us is not to them. They can only type what they see on the envelopes.

We respectfully make the following requests to you and your helpers: -

1. PRINT ALL letters and figures clearly. Please make sure, as much as you possibly can, that all details on the envelope are clear, in the correct place, addresses are complete and all information is ACCURATE.

2. Help by checking that the members using your clock station or club have quoted their correct membership and are within the correct section. It must be the same as on his or her verification card. The verification card



- must be put in the members clock envelope and sent to the Secretary. If it is a Partnership, print the title in FULL. I fully appreciate that this is the member's personal responsibility, but some may require assistance.
3. Make sure that ALL dates are correct. Write in the month and put the dates in the box.
  4. All times must be recorded on the 24 hour system. The computer works on this system and dials are printed this way for this purpose. Printing clocks record on the 12 hour system and must therefore be converted to the 24 hour system. If you have any members using a race master, please convert the time recorded to the 24 hour system.
  5. DISTANCES. You do not need to put any distances onto the clock envelope, distances are received direct from the RPRA via computer.
  6. RUBBER RING NUMBERS. Endeavour to write the outside and inside number in the correct box.
  7. On using old clock envelopes, if a member clocks more than 5 birds or if a member clocks more birds than there are spaces on the clock envelope. Complete fully all envelopes. Never place one envelope inside another. Number them 1 and 2 and pin them together. Clock and master timer envelopes are available from the marking stations. E.T.S. only the printout and the verification form is required to be sent.
  8. If a member has his/her CLOCK RE-SET because of a fault, then two envelopes must be completed. Place 'DUD' dials in one, mark it 'RESET', and send to the secretary.
  9. If there is something wrong with a members clocking, such as a stopped clock, or he/she has failed to abide by the verification rule, you must send all dials etc., to the secretary and mark clearly on the envelope what is wrong. Clock setters or official clock stations cannot disqualify members: only the committee can do this.
  10. Remember to complete and send to the secretary MASTER TIMER RIBBON AND ENVELOPE, complete the box requesting number of members who had a clock set.
  11. Clock setters / Officers I/c. Never have anything to do with your own clock or clock envelope. Get someone else to complete sign and post it.
  12. Clock envelopes / printouts etc., to be posted to the secretary as early as possible. **Post 1st class and send by recorded delivery.** There is no need to register. Post the next day after clock opening or on the Monday following the race - if flown on Saturday.
  13. All clocks must go out from setting with number one box showing.
  14. You are not required to supply dials or ribbons. Members must bring their own.
  15. CLOCKS can be set 3 days prior to the date appointed for the liberation. For clocks requiring re-setting, the original clock envelopes should be marked 'RE-SET' and signed. A NEW ENVELOPE SHOULD THEN BE USED. In this case please be careful to insert on the clock envelope the correct date when the clock was re-set.
  16. Clocks must be brought in sealed and have inside the box or clock a relevant Testing Certificate. Refuse any clock that is not sealed or does not have this certificate according to R.P.R.A. Rules.
  17. IT IS VERY IMPORTANT to remember that All clocks must be checked in accordance with R.P.R.A. rules, clocks which do not show the day of timing in must be controlled if not checked on the day of timing, the day and time of clock checking will be determined by the officer I/c of the clock station. See Clock rule 5.
  18. Master Timer is to be set and checked from Greenwich Time taken from the last pip of a BBC Time signal or from 'Tim'. The Master Timer must be struck with each batch of members clocks. After clock setting is completed the master timer must be struck against GMT and then stripped ready for resetting either for a re-set, should one be required, or for the checking of members clocks. When checking has been completed a final strike must be made with GMT before stripping the master timer. Whilst in use the Master Timer must be locked and sealed, depending on the type of clock used. This does away with any DOUBLE VARIATION. CLOCKS MUST BE STRUCK OFF ON AN EVEN FIVE MINUTES, any variation on the master to be adjusted so the variation on the Members clock is 'Actual', with no double variation being necessary.
  19. MASTER TIMER ENVELOPES. Complete one of these for each race, recording all setting and checking times with GMT and variations. Put master timer dials or roll inside and send, with members clock envelopes, to the secretary. Ensure that the dials are signed and dated. Put members dials, rubbers, seals and verification card into the clock envelope, but do not seal it. Send it by RECORDED DELIVERY to the secretary in a large envelope. THERE IS NO NEED TO REGISTER THE PACKAGES.
  20. CLOCK ENVELOPES. Please print one figure or letter only in each box. Complete all details. Record the puncture details from the dials only. Do not work out any variations as the computer does this. The only adjustment is when the clock has been set an hour fast or slow. In this case ENTER on the clock envelope the correct hour and not the punctured hour. **Clock setters must write their name, address and phone number on the back of the clock envelope and/or master timer envelope / printout and be countersigned by an independent R.P.R.A. member.** The fly sheet or front part of the Clock Envelope, after completion, should be returned to the competitor.
  21. After Clock Setting complete a Clock Record Sheet. This sheet should list the members name, clock make and number, time set and variation, seal serial letter and number and the number of the slot showing. Only after checking, need a clock envelope be completed. It is important that the clock record sheet is retained by you for future reference.
  22. Clock fees are £1 per clock and re-sets are also £1 per clock paid by the member to the clock setter. Members must supply their own dials or ribbons for printers.

- committee member.  
25. List of early times. The list of early times will be sorted

23. COMPETING MEMBERS IN CHARGE OF CLOCK STATIONS OR LOCAL CLUB CLOCK SETTING SHOULD NOT AT ANY TIME, AFTER SUBMITTING THEIR CLOCKS FOR CHECKING, HAVE POSSESSION OF THEIR OWN ENVELOPE. These should be signed and posted to the secretary by another member.

24. Liberation Times. Liberation times can be got from the Race Update line. Telephone Number. Also from the

- on the Race Verification Line and on the internet by the Secretary. This way we should achieve a comprehensive list for publication in the fancy press, the following weekend.
26. The above instructions are quite straight forward and vary little from normal club procedure. Where they do vary it is necessary so that correct information can be given to the computer, but if all instructions are carefully followed no difficulties should arise. The National Flying Club appreciates the work of the Clock Stations, its officials and club clock setters, without

## NOTICE TO ALL

Scheduled Race Dates for the coming year and the next ten years <i>With Our Compliments</i>						
Year	1 <sup>st</sup> Race	2 <sup>nd</sup> Race	3 <sup>rd</sup> Race	4 <sup>th</sup> Race	5 <sup>th</sup> Race	6 <sup>th</sup> Race
2021 Race Points	Fougeres	Messac	Nort-sur-Erdre	Pau Friday Lib	Sigogne	Coutances YB & OH
2021	22 <sup>nd</sup> May	5 <sup>th</sup> June	19 <sup>th</sup> June	2 <sup>nd</sup> July	24 <sup>th</sup> July	4 <sup>th</sup> Sept
2022	21 <sup>st</sup> May	4 <sup>th</sup> June	18 <sup>th</sup> June	1 <sup>st</sup> July	23 <sup>rd</sup> July	3 <sup>rd</sup> Sept
2023	20 <sup>th</sup> May	3 <sup>rd</sup> June	17 <sup>th</sup> June	30 <sup>th</sup> June	22 <sup>nd</sup> July	2 <sup>nd</sup> Sept
2024	18 <sup>th</sup> May	1 <sup>st</sup> June	15 <sup>th</sup> June	28 <sup>th</sup> June	20 <sup>th</sup> July	7 <sup>th</sup> Sept
2025	24 <sup>th</sup> May	7 <sup>th</sup> June	21 <sup>st</sup> June	4 <sup>th</sup> July	26 <sup>th</sup> July	6 <sup>th</sup> Sept
2026	23 <sup>rd</sup> May	6 <sup>th</sup> June	20 <sup>th</sup> June	3 <sup>rd</sup> July	25 <sup>th</sup> July	5 <sup>th</sup> Sept
2027	22 <sup>nd</sup> May	5 <sup>th</sup> June	19 <sup>th</sup> June	2 <sup>nd</sup> July	24 <sup>th</sup> July	4 <sup>th</sup> Sept
2028	20 <sup>th</sup> May	3 <sup>rd</sup> June	17 <sup>th</sup> June	30 <sup>th</sup> June	22 <sup>nd</sup> July	2 <sup>nd</sup> Sept
2029	19 <sup>th</sup> May	2 <sup>nd</sup> June	16 <sup>th</sup> June	29 <sup>th</sup> June	21 <sup>st</sup> July	1 <sup>st</sup> Sept
2030	18 <sup>th</sup> May	1 <sup>st</sup> June	15 <sup>th</sup> June	28 <sup>th</sup> June	20 <sup>th</sup> July	7 <sup>th</sup> Sept
2031	24 <sup>th</sup> May	7 <sup>th</sup> June	21 <sup>st</sup> June	4 <sup>th</sup> July	26 <sup>th</sup> July	6 <sup>th</sup> Sept

The above dates are being published for the attention of other clubs, their officials, management committee's and general membership, so that they can consider when choosing their own dates, not to clash, with the National Flying Club.

## **CLOCKS & CLOCK STATIONS**

### **CLOCKS - PLEASE NOTE**

**Make certain that your clock is in good running order.**

When transferring your clock from one Station to another make sure that R.P.R.A. Rules have been carried out. If yours is a puncture clock you have to provide your own dials; if it is a printer then check carefully that the ribbon and roll are in good order.

BEFORE leaving the Clock Station, check that your clock has a

locking puncture or locking print and that it has been struck to the Master Timer.

If your clock has to be sealed see that it has been done according to R.P.R.A. Rules, with the official seals sold by the R.P.R.A.

Members using two clocks must be clearly labelled one and two.

**If any of these rules are broken, it may lead to disqualification.**

### **LIBERATION NEWS**

Members may obtain the time of liberation, in any of the races, from the clubs own Race Update Line.



Phone 0906 753 4040. *Calls are charged at 80p per minute at all times inc. VAT.*

Liberation times will also be available on the club's website: - [www.nationalflyingclub.co.uk](http://www.nationalflyingclub.co.uk)

**As most clock station officials themselves compete in racing, members are requested to consider and to co-operate with them at all times.**

**It is most important that both competitors and Clock Station officials make sure that figures and letters on Clock Envelopes are in the correct boxes and legible, otherwise errors occur causing not only delays in publication of results but loss of winnings to competitors.**

<b>Alveley</b>	Alveley Sports & Social Club, Button Hole i/c R Scriven Club 01746 780279. Home 01746 780246
<b>Ashford</b>	Bickleigh, Ashford Rd, Kingsnorth, Kent. i/c R Dove 01233 626905
<b>Aylesham</b>	3 Cripps Close, Aylesham, Kent, CT3 3BX. i/c S Rhodes 01304 841418
<b>Bacup</b>	Rose Mount WMC, Stacksteads, Bacup, Lancs. i/c Alex Patterson 07840 303662
<b>Baldock</b>	The Irish Centre Works, Letchworth, Herts. SG6 1A3 i/c David Albon 07979 221972
<b>Banbury</b>	Offside, Barford St. Michael. i/c R Howey 01604 832182
<b>Basingstoke</b>	Basingstoke Football Club, The Camrose, Winchester Rd, Basingstoke i/c D Hawthorne 01256 851533 or 0789 9993844
<b>Biggleswade</b>	Biggleswade Rugby Club, Langford Rd, B/wade. i/c D Housden 01767 313927
<b>Bideford</b>	Joiners Arms, Market Place, Bideford i/c T J Jones 01237 474716
<b>Bishop Auckland</b>	The Sportsman Inn, 261 Toft Hill, Bishop Auckland, Durham, DL14 0JE i/c R McKie 01207 563160 / 07828 961442
<b>Bradford</b>	The Northern Public House, Halifax Rd., Bradford D MacDonald 01274 606563
<b>Bromley</b>	Bromley & District Social Club, 33 Gt Elms Rd, Bromley, Kent i/c T Firmager 0208 29001181
<b>Bude</b>	Millstone Cottage, Polehayes, Beaworthy, Devon, EX21 5AT i/c Mrs V Cook 01409 220098 / 07969 365322

<b>Camborne</b>	Barncoose H.S. H.Q. i/c Rodney Kemp 01209 215913
<b>Carnforth</b>	The Nib, Warton Rd Carnforth, Lancs. i/c M McCartney 01524 734657
<b>Chichester</b>	Sidlesham F.C., Selsey Rd, Sidlesham, Nr Chichester, W Sussex PO20 7RD i/c J B Langbridge 01243 641443
<b>Cleobury Mortimer</b>	Sports & Social Club, Love Lane, Cleobury Mortimer, Kidderminster, DY14 8EG I/c Mr G Edwards 07484 262100
<b>Coalville</b>	The Station Inn, Swannington. i/c Mr J Dodd 01530 812040
<b>Colchester</b>	Stanway Rovers FC, New Farm Rd, Stanway, Colchester. i/c K Turner 01206 735651
<b>Congleton</b>	Astbury Lane, Astbury, Congleton, CW12 4RW. i/c J R Sutton 01260 273677
<b>Coventry</b>	The Boat Inn, Shilton Lane, Coventry. i/c Charlie Smith 02476 621975
<b>Crewe</b>	Cloppenhall WMC, 103 North St, Crewe. i/c
<b>Crewkerne</b>	Globe Inn, Misterton, Nr.Crewkerne. i/c M R Staddon 01460 76458
<b>Deal</b>	Landmark Centre, High St, Deal. i/c J Gartshore 01304 375065
<b>Doncaster</b>	Armthorpe Social Club, Armthorpe, Nr. Doncaster. i/c David Hawkins / Richard Newton
<b>Dorchester</b>	Crossways F.C., Dorchester Town Football Club. i/c B Burton 01305 268293
<b>Devizes</b>	The Bromham Social Centre, Nr Devizes, Wiltshire. i/c
<b>Dudley (1)</b>	The Bulls Head, Birchfield Lane, Birchfield Lane, Oldbury, Warley. i/c A R Cooper, 0121 5525196
<b>Dudley (2)</b>	The Greyhound, High St. Swindon, Staffs. i/c R Jones 01902 763344
<b>Dunstable</b>	Phoenix SRFC. i/c Mrs D Housden 01582 696717
<b>Eastbourne</b>	The Red Lion, Wish Hill, Willingdon. i/c D Startup 01323 460772
<b>Enfield</b>	Ponders End & Dist. Smallholders Assoc., 81a Church Rd., Ponders End, Enfield. i/c S P Sheffield 0208 364 1718
<b>Epping</b>	Lindsey St. Community Assoc. Frampton

	Rd., Epping, Essex, CM16 6RP i/c Bernard Whitbread 01992 560252 / 07570 978243				
<b>Farnworth</b>	The Victoria Inn, Farnworth, Nr Bolton. i/c M Shipperbottom 01204 396448			<b>Isle of Wight</b>	Terry Ivatt 01473 411565 Newport Cricket Club. i/c G Reed 01983 853633 or 07966 438148
<b>Frome</b>	Frome Football Club, Badgehill, Frome. i/c A Kane 01380 871375			<b>Kidderminster 2</b>	Kidderminster & Dist F.C. Broadwaters Inn, i/c P Cooper 07970 207013
<b>Glastonbury</b>	Victoria Sports & Social Club, Street. i/c H Eades 01458 443939			<b>Keighley</b>	Keighley & Dist HS. i/c Brian Holland 01535 644769
<b>Godalming</b>	Elstead British Legion, Godalming. i/c M Tuck 01428 685737 or 07788 145417			<b>Kingsteignton</b>	Abbrook Social Centre, Kingsteignton. i/c Mr Mabin
<b>Gosport</b>	Hedca, Coombe Road, Gosport, PO12 4JB i/c Bill Edwards 07917 886665			<b>Launceston (1)</b>	White Horse, Newport, Launceston. i/c K J Gray 01566 772353
<b>Great Yarmouth</b>	Bradwell Community Centre, 2 Green Lane, Bradwell. i/c A Batterbee 01493 669323			<b>Launceston (2)</b>	86 St Johns Road, Launceston, PL15 7DE. i/c P Hockridge 01566 775541
<b>Hankelow</b>	Audlem H.S., Brookfield Golf Club, Audlem Rd., Hankelow, Crewe, CW3 0JE i/c A Shore, M Dobson, M Hughes 01270 812027 / club 01270 812991			<b>Leighton Buzzard</b>	British Legion Club, Thrift Rd, Heath Reach. i/c Glen Corkett 01525 375963
<b>Hayes</b>	Hayes Cricket Club, The Green, Wood End, Hayes. i/c Simon Fear 0208 5619490 / 07759 644420			<b>Leeds</b>	Leeds Parkway F.C., Seacroft W.M.C., 5 Ramshead, Seacroft, Leeds, Yorks LS14 1HH i/c E Faulkner 0113 2282892 / Simon Schofield 01132 254644
<b>Heathfield</b>	9 Heather Est., Heathfield, Devon, TQ12 6RU i/c J Westacott 01626 832297			<b>Lewes</b>	Tally Ho, Lewes. i/c P Gretton 01273 709626
<b>Hemel Hempstead</b>	R Burgin Builders Yard, Chipperfield Road, Bovingdon. i/c T Haley 01923 443533			<b>Little Harrowden</b>	Little Harrowden W.M.C. Main Street, Little Harrowden. i/c L A Smith 01933 673285
<b>Hereford</b>	The Plough Inn, Whitecross Road, Hereford, i/c S J Price 01432 267169			<b>Liverpool</b>	Wavertree Cricket Club, Long Lane, Wavertree. i/c T Caveney / W J Owens 0151 7272086, 07878 637877, 0151 4895072
<b>High Littleton</b>	High Littleton Recreation Club, High Littleton, Nr Bristol. i/c J Smallcombe 01761 470826			<b>Longford</b>	Longford P.C. Gala Club, Longford, Glos. i/c Trevor Cooke 01452 534286
<b>Higham</b>	Higham Village Club, Hermitge Rd., Higham, Kent. ME3 7DD. Tel. 01474 822456 i/c W Cowper 01634 221352			<b>Luton</b>	Leagrave & Limbury Royal British Legion, 114 Marsh Rd, Leagrave, Luton. i/c Ron Fullbrook 07973 315758
<b>Honiton</b>	Honiton. i/c Brian Reene 01404 41478			<b>Lymm</b>	Oughtrington Community Centre, Sandy Lane, Lymm. i/c A Buckley 01925 755261
<b>Horndean</b>	Horndean F.C., Five Heads Rd., Horndean Hampshire PO8 9NW i/c P O'Leary 07817 776720 / 02392 358417			<b>Maidstone</b>	Reed RPC, Maidstone. i/c Allan Cecil 01622 671568
<b>Hungerford</b>	Watchfield & The Vale H.S. The Bourton Soc Club, Bourton, Swindon i/c Mr M Brown 07593 279375			<b>Malvern</b>	Three Nuns, Sparrow Hall Lane, Powick, Worcester. i/c A Drinkwater 01684 566836
<b>Immingham</b>	The Solway Club, Kings Rd, Immingham. i/c P B Cook 01469 517355			<b>Mansfield</b>	The Manvers Arms, Mansfield Rd, Edwinstowe Mansfield, Notts, NG21 9NJ i/c T Knight 01623 239301
<b>Ipswich</b>	Ipswich & Dist FC, 12 Howard St., Ipswich.			<b>Minehead</b>	Minehead DPC.



i/c G Thresher  
01643 706686

**Murton** Murton Victoria Club, Church Street, Murton,  
Seaham, Co. Durham, SR7  
i/c Brian Hicks  
0191 5172215

**Northampton** Ringstead Village Social Club, 12 High Street,  
Ringstead, Kettering.  
i/c M Errington  
01933 387555

**Nottingham** 62 Awsworth Lane, Cossell, Notts.  
i/c A Findon  
01159 458124

**Penzance** Chyvarrian, St Buryan, Penzance, TR19 6HH.  
i/c Duncan Harvey  
01736 810422

**Plymouth** Gt Western Railway Club, Laira, Plymouth.  
i/c Robbie Prettejohn  
07969 023498

**Redruth** Redruth & District H.S., The Clubroom,  
Plain-An-Gwarry, Redruth, Cornwall, TR15 1JB  
i/c F Hole  
01209 211217

**Reigate** Reigate Coly HS.  
i/c Daryll Luxford  
07876 133613

**Romsey** Braishfield Social Club, Nr Romsey  
i/c C Edwards  
01784 511745

**Rotherham** 119 Goldthorpe Green, Goldthorpe,  
Rotherham.  
i/c M McGrevy  
01709 893549

**Salisbury** Laverstock & Ford Sports Club, Church Rd,  
Laverstock.  
i/c C Bartlett  
01722 326675

**Sandhurst** The Dukes Head, Sandhurst.  
i/c T K Eley  
01344 772582

**Shaftesbury** Shaftesbury Cricket Club, Christys Lane,  
Shaftesbury.  
i/c John P Halstead  
01963 370098

**Shrewsbury** Telepost Club, Abbey, Foregate, Shrewsbury.

St Austell, Cornwall, PL26 8LD  
i/c Dave Johnson  
01726 890750 or 07988518843

**St Helens** Thatto Heath Crusaders Rugby Club, Close  
Street, Thatto Heath, St Helens. WA9 5JA  
i/c Brian Smith  
01744 631477

**Stansted** The Plough, High Street, Great Chesterford,  
Saffron Walden, Essex, CB10 1PL.  
i/c John Searle  
01223 891540

**Steventon** The Fox Inn, 29 High St., Steventon.  
i/c Allan Webber  
01235 201605

**Stowmarket** Stowmarket Football Club, Bury Rd,  
Stowmarket.  
i/c T Harris  
01296 26228

**Sudbrook** Sudbrook Non Political Club, Camp Road,  
Sudbrook, Mon, NP16 5TA.  
i/c R H Evans  
01291 420530 or 01291 422800

**Tamworth** Anchor Inn, Hurley Common, Atherstone.  
i/c E Keyte  
01827 873469

**Tattenhall** Bear & Ragged Staff, Tattenhall, Chester  
i/c A Harvey  
01829 260481

**Telford** Wrockwardine Football Club, New Rd,  
Wrockwardine Wood.  
i/c John Preece  
01952 613793

**Wakefield** Dewsbury Fed HQ, White Rose Pool &  
Snooker Centre, Wakefield Rd., Ossett,  
WF5 9QJ  
i/c R Paterson  
01924 823860

**Watchet** 23 Brendon Rd, Watchet.  
i/c Paul Naum  
01984 634658

**West Glamorgan** Glais Rugby Club, Birch Grove Rd, Glais.  
i/c Brian Davies  
01792 845188

**Weymouth** Wyke Regis WMC, Portland Rd, Weymouth.

i/c E Watkins  
01694 731667

**Southampton (Holbury)** 63 Rolleston Rd, Holbury, Southampton.  
i/c Mrs W Boyes  
02380 893894

**South Molton** South Molton Pigeon Club, 23 West St.,  
South Molton, Devon, EX36 4DG.  
i/c C E Pope  
01769 572017

**Southport** 83 New Lane Pace, Banks.  
i/c B J Harrison  
01704 212775

**St Austell** 1 Woon Mill, Rosemellyn, Roche Road,

i/c J Peters  
07886 313974

**Whitchurch** Whitchurch Sports & Social Club, Winchester  
i/c C Garrod  
01256 892806, 07753 988443

**Winchester** Plough Inn, Sparsholt, Winchester.  
i/c B Smith  
01962 776535

**Windsor** Windsor & Eton FC, St Leonards Rd, Windsor.  
i/c D Hughes  
01753 869465

**Widnes** Widnes Social Club, Buttrill Way, Widnes.  
(Whitwell) i/c F Ellis

**METAL RINGS ISSUED TO THE**

01909 722694  
**Worthing** 18 Boxgrove, Goring by Sea, Worthing.  
i/c B Doick  
01903 816247  
**Wootton-under-Edge** Synwell & Dist FC. The Playing Field,  
Synwell.  
i/c G Wicks

01453 844256  
**York** Rosemount, Station Rd, Shiptonthorpe, York.  
i/c W Curtis.  
01430 873894

**2010** GB 10 N 00001-99999 GB 10 J 00001-25000  
GB 10 A 00001-01800

### **NATIONAL FLYING**

**2011** GB 11 N 00001-99999 GB 11 J 10000-30000  
GB 11 A 00001-01500

**2012** GB 12 N 00001-99999 GB 12 J 00001-20000  
GB 12 A 20001-21500

**2013** GB 13 N 00001-99999 GB 13 J 04841-25000  
GB 13 A 00001-01500

**2014** GB 14 N 00001-99999 GB 14 A 24001-25000  
GB 14 A 37721-37820 GB 14 A 42161-42260  
GB 14 J 03101-04100 GB 14 J 05741-07740  
GB 14 J 07921-08920 GB 14 J 09101-11100

### **WINNERS OF NATIONAL FLYING RACES**

Year	Race	Name & Town	Birds	Vel.
1898	Bordeaux	Ward, Oldham	166	744
1899	Lerwick	King Edward VII, Sandringham	132	1307
	Bordeaux	J.W. Toft, Liverpool	240	908
1900	Bordeaux	Shinner, Bromsgrove	336	1297
1901	Bordeaux	Orchardson, Liverpool	576	891
1902	Bordeaux	J.L. Baker, Sedgely	1601	952
1903	LaRoche	Elsdon, Brighton	1649	951
1904	Marennes	Cannon. Pontypridd	1818	1098
1905	Marennes	Matten, Epsom	2277	964
1906	Marennes	Stephens, Plymouth	2830	1178
1907	Marennes	Jenkins, Worcester	3181	1422
1908	Mirande	J. Wones, Womboume	883	940
1909	Mirande	W. Saunders, Cradlev	1113	860
1910	Mirande	Higham Bros., Bradenstoke	878	739
1911	Bordeaux	Mitchell Bros., Dudley	1390	990
1912	Dax	G.W. Scadden, Portsmouth	292	814
	Bordeaux	P. Brough, Coigicton	1139	785
1913	Bordeaux	E.H. Grellett, Hitchin	1132	888
1914	Marennes	Deakin & Redfern, Sheffield	-	1289

## **LOST BIRDS**

**The National Flying Club cannot report lost birds.**

**Check the wing stamp or report direct to the R.P.R.A.: -**

**Tel. No. 01452 713529 or Fax 01452 857119**

**e-mail: [Strays@RPRA.org](mailto:Strays@RPRA.org)**

**Website: [www.RPRA.org](http://www.RPRA.org)**

**2015** GB 15 N 00001-99999 GB 15 X 12041-24040  
GB 15 A 20001-21200

**2016** GB 16 N 00001-99999 GB 16 E 34001-35000  
GB 16 A 00001-01500

**2017** GB 17 N 00001-99999 GB 17 A 00001-01500

**2018** GB 18 N 00001-99999 GB 18 A 00001-01500

**2019** GB 19 N 00001-99999 GB 19 A 00001-01000

**2020** GB 20 N 00001-99999 GB 20 A 00001-01000

**2021** GB 21 N 00001-99999 GB 21 A 00001-01000

	Pons	J. Wones, Wombourne	-	1238
1920	Bordeaux	S. Thelan, Worth	439	901
1921	San Sebastian	W.H. Peters, Plumstead	177	493
1922	San Sebastian	J.W. Logan, East Langton	240	714
1923	San Sebastian	E.A. Turner, South Norwood	365	786
1924	San Sebastian	F.W. Marriott, Birmingham	630	862
1925	San Sebastian	F.W. Marriott, Birmingham	962	811
1926	San Sebastian	M. Edwards, Llantwit Fadde	1020	930
1927	San Sebastian	W. Ashman, Oginore Vale	1575	786
1928	San Sebastian	R. Wright, Burscough	1728	875
1929	San Sebastian	W.B. Reeve, Wickham Marke	1916	1024
1930	San Sebastian	H.F. Hoole, Sutton	1853	1246
1931	San Sebastian	W.R. James, Wolverhampton	1632	920
1932	San Sebastian	R.M. Antingham, Oxford	1850	747
1933	San Sebastian	Elliott Bros., Brixton	1882	959
1934	San Sebastian	V. Robinson, Southampton	1943	956
1935	San Sebastian	Sir William Jury, Reading	2024	1012
1936	San Sebastian	R. Tustian, Great Tew, Oxon	2197	1095
1937	Mirande	W.H. Hardcastle, Birmingham	1958	922
1938	Mirande	F. Marks, East Grinstead	1762	992
1939	Mirande	G. Weller, Ewhurst	1817	1053
1940	Penzance	F.W. Marriott, Birmingham	2052	1415
1941	Penzance	G. Lambert & Son, Mountain Ash	3575	1105
1942	Penzance	Parry & Corfield, Poole	4452	1408
1943	Penzance	J.H. Long, Birmingham	4350	1924
1944	Penzance	R.F. Boyen, Ilfracombe	3848	1480
1946	Bordeaux	L. Gilbert, Forest Hill	2380	840



1947	Nantes	F.L. Brown, Wye	3968	1171
	Bordeaux	G.E. Jarvis, Eastry	2488	935
	Guernsey	Bryant & Son, Plymouth	2395	1048
1948	Guernsey	H. Harris, Reading	3339	1647
	Guernsey	Feam & Son, Wirksworth	2304	1215
	Guernsey	S.A. Hawker, Birmingham	1586	972
1949	Brussels	W.F. Pegg, Cleethorpes	2793	1022
	Luxembourg	F.H. Jarvis, Harpenden	1689	1287
	Guernsey	G.E. Lovell, Weymouth	1596	1568
1950	Nantes	C.H. Wells, Ramsgate	2736	1040
	Pau	Moore & Wooton, Kidsgrove	1552	1108
	Guernsey	A. Howland, Folkestone	2496	1100
1951	Nantes	G.H. Farrell, Cheadle	2700	1303
	Pau	F. Godfrey, Worksop	1648	1011
	Guernsey	R. Atkinson, Yiewsley	2314	1422
1952	Nantes	Crowder & Brzezinka, Hucknall	3079	1042
	Pau	G. King, Hastings	1711	942
	Guernsey	F.J. Hawes, Ash, Surrey	2701	1093
1953	Nantes	H. McMurray, Horley	3207	1205
	San Sebastian	Barker Bros., Hucknall	1857	1014
	Guernsey	L. Holbrook, New I.O.W.	2794	1140
1954	Nantes	J.W. Langstone, Worcester	3560	1233
	Pau	Ranaboldo Bros., West Moseley	2135	989
	Guernsey	A. Kneller, Cooksbridge	3332	1154
1955	Nantes	R.G. Drew, Romsey	3435	1388
	Pau	V. Robinson, N. Baddesley	2279	837
	Guernsey	R. Churchill, Weymouth	3870	1151
1956	Nantes	A. Pays, Mitcham	4258	902
	Pau	J.W. Langstone, Worcester	1510	890
<b>Year</b>	<b>Race</b>	<b>Name &amp; Town</b>	<b>Birds</b>	<b>Vel.</b>
1956	Guernsey	S. Bulbeck, Emsworth	4434	1715
1957	Nantes	J. Dawes, Wellington, Salop	4154	1044
	Pau	Skone and Everall, Shrewsbury	1592	1137
	St. Malo	R.D. Henderson, New Addington	4525	1089
1958	Nantes	S. Curtis, Penrhiwceiber	5152	1313
	Bordeaux	W. Middle, Weston-super-Mare	2695	1106
	St. Malo	Dangerfield Bros., Hednesford	4655	1286
1959	Nantes	T.E. Roberts, Redmarley, Glos.	5248	1142
	Pau	H.J. King, Camberley, Surrey	2698	1178
	St. Malo	J. L. Roberts, Marple, Cheshire	5181	872
1960	Nantes	A. R. Bull, Sandown, I.O.W.	5184	1281
	Pau	F. E. Naylor, Thelwell, Warrington	2805	970
	St. Malo	A. Collins, East Moulscombe	5200	1183
1961	Nantes	P. Bridgewater, Godalming	6103	1275
	Pau	C. Chalk, Southampton	2937	940
	Guernsey	M. Morse, Southampton	6185	1417
1962	Nantes	F. Wensley, Bromsgrove	5675	1181
	Pau	R. Mitchieson & Son, Winchester	2910	1070
	St. Malo	F. Wellington, Tiverton	5667	1237
1963	Nantes	R.H. Christopher, Fontmell Magna	6856	1228
	Pau	T. Lancashire, Aylesham	3183	1095
	St. Malo	R. G. Chambers, Portsmouth	4816	1659
1964	Nantes	L. Lewis, Farmborough, Bath	5767	1646
	Pau	J. O. Warren & Son, Banks, Sthport	3289	870
	St. Malo	W. & E. Richards, Bridgwater	5250	1053
1965	Nantes	R. Peters, Frindsbury, Kent	5723	1319
	Pau	S. J. Banfield, Bournemouth	3053	1449
	St. Malo	E. Wilford & Son, Westwell, Kent	6549	1189
1966	Nantes	L. C. Shannon & Son, Lands End	7012	1727
	Pau	Wilcox Bros., Clutton, Bristol	3838	937
	Lamballe	C. R. Oakey, Shrawley, Worcester	5484	1145
1967	Nantes	W. L. Gale, Weymouth	6992	1084
	Pau	J. McLaren, Cowplain	3066	922
	Lamballe	A. T. Burch, Arundel	6809	1696
1968	Nantes	K. St. Panzer, Eastleigh	7411	1289
	Pau	J. Adams, Jnr., Redditch	3355	889
	Lamballe	O. Hall, Bromsgrove	6420	1137
1969	Nantes	A. H. Bennett, Church Stretton	7881	1392
	Pau	K. Morey, East Cowes	4185	1015
	Avranches	E. J. Lovell, Weston-super-Mare	7986	1038
1970	Nantes	C. E. Pollard & Son, Camborne	8851	1189
	Pau	L. Davenport, Alfresford	3731	1224
	Avranches	Stinchcombe & Son, Bristol	8421	1443
1971	Nantes	C. Steyenson, Horndean	8312	1292
	Pau	A. T. Jarvis & Son, Bridgwater	4219	865
	Avranches	R. Fossey, Emsworth	8183	1126
1972	Nantes	M. S. J. Lilliot, Ashford	9907	1312
	Pau	L. Adams, Bournemouth	4356	1016
	Avranches	A. W. Roberts, South Chard	8271	1001
1973	Nantes	R. Higgs, Frimley Green	9743	1180
	Pau	G. Wood, Ventnor	4957	1151
	Avranches	E. G. Wilson, Maidstone	8947	1353
1974	Nantes	Mr. & Mrs. O'Brien, Eastbourne	11964	1214
	Pau	A. Mark, Thornton Heath	5609	941
	Avranches	J. Hayward & Son, Maidstone	10683	1573

1975	Nantes	G. Burgess, Alderney Edge	10311	1401
	Pau	L. Davenport, Ropley	5453	1246
	Vire	A. Penfold	9970	1379
1976	Nantes	A. T. Jarvis & Son, Bridgwater	10049	1314
	Pau	A. M. Payne, Keynsham	4920	1288
	Avranches	Mr. & Mrs. Owen, Gosport	10115	988
1977	Nantes	P. J. Thomas, Penzance	9243	1016
	Pau	T. J. Totterdale, Nailsworth	3012	819
	Avranches	L. Davenport, Ropley	5536	1055
1978	Nantes	B. Corbin, Southampton	8659	1091
	Pau	R. Oldfield, Clanford	4515	1109
	Guernsey	W. Mitchell & Son, Aylesford	9701	1076
1979	Nantes	K. & J. Thorpe, Colchester	10367	1456
	Pau	Fear Bros, Clandown	4781	933
	Guernsey	C. H. Besant & Sons, New Maiden	9353	1482
1980	Nantes	D. Harrison, St. Helens	10557	1506
	Pau	J. Jackson, Worthing	5894	1059
	Avranches	J. & A. Norris, Snodiand	10510	1414
1981	Nantes	B. A. Thorpe & Son, Pinxton	12166	1409
	Pau	Mr & Mrs R Wasey, New Addington	6066	1263
	Lamballe	W. Brooks, Bradeley	8976	1276
1982	Nantes	B. E. Wiggington, Netley Abbey	12444	1497
	Pau	A. H. Bennett, Church Stretton	6928	973
	Guernsey	C. Van-De-Mortel, Stafford	12040	1185
1983	Sennen Cove	P. Bartholomew, Brighton	6360	1868
1984	Nantes	Mr. & Mrs. Bedford, Bristol	7676	1322

<b>Year</b>	<b>Race</b>	<b>Name &amp; Town</b>	<b>Birds</b>	<b>Vel.</b>
	Pau	F. Bloor & Son, Charlton Mackrell	4332	1133
1984	Sartilly	D. McCartan, Leybourne	7156	1397
1985	Nantes	G. W. Kirkland, Telford	9685	1294
	Pau	Mr. & Mrs. G. Stovin, Didcot	4981	1307
	Guernsey	K. J. Parkes, Dudley	8512	1494
1986	Nantes	A. Mabin, Torquay	10032	1216
	Pau	D & D Woodhouse Bros., Lake IOW	4585	971
	Rennes	A. Barrett. Brough	6240	1068
1987	Nantes	M. King, Charlton Marshall	10445	1435
	Pau	Miles & Dix, Peasedown	5333	1107
	Sartilly	R. Croucher, Maidstone	8396	1854
1988	Nantes	M. King, Charlton Marshall	10573	1058
	Pau	G. Burgess, Wraysbury	4502	1244
	Guernsey	D. Taylor, Sutton	10416	1178
1989	Nantes	E. W. Stoodley, Poole	10308	1666
	Pau	D. Delea, Rainham	5465	1046
	Cherbourg	R. J. Roe & Sons, New Addington	9280	1322
1990	Nantes	P. J. Hollard, Lytchett Maltravers	11306	1150
	Pau	J. McGee, Sompting	6213	1200
	Sartilly	Mr. & Mrs. E. Cannon, Godalming	9341	1068
1991	Nantes	M. Spencer, Bamoldswick	10591	1351
	Pau	J. Newell & Son, Feltham	4992	1229
	Bordeaux	K&J Besant&Matthews, New Malden	3776	1236
	St. Malo	M. Henley, Kingsteignton	9681	1202
1992	Nantes	L. Nicholls, Bristol	11436	1424
	Saintes	A. Winstanley, Congleton	5070	1360
	Pau	Mr. & Mrs. P. Kendal, Wantage	5551	936
	St. Malo	J. White, Putdown	10034	1278
1993	Nantes	Mr. & Mrs. Wilson & Son, Truro	12027	1235
	Saintes	Mr. & Mrs. Lilley, Brading	5273	1312
	Pau	S. G. Biss, Brundall	5423	1039
	St. Malo	Mr. & Mrs. Frost, Crewkerne	9368	1178
1994	Nantes	F. J. Elliott, Egham	11412	1374
	Saintes	D. Jones, Wrexham	5666	1129
	Pau	Harding Bros., Bath	5976	1148
	St. Malo	Mr. & Mrs. Hicks, Gravesend	10871	1202
1995	Nantes	J. Byng, Portsmouth	11670	1269
	Saintes	S. Waters & Father, Salisbury	4159	1315
	Pau	S. Slocombe, High Littleton	5482	927
	Sartilly	Lidbetter & Lidbetter, Lewes	10072	1340
1996	Nantes	R. Reeves snr., Exeter	10123	1705
	Saintes	T. Dodd, Taunton	5244	1204
	Saintes (2)	Biss & Waite, Whitchurch	4976	1276
	Sartilly	Staddon Bros., Crewkeme	8336	1303
1997	Nantes	G. Holker & Sons, Manchester	8542	2083
	Saintes	S. L. Dangerfield, Stonehouse	5470	1159
	Pau	Mr. & Mrs. R. Chant, Luton	3466	1042
	Sartilly	D. Hales, Hockley	7107	1267
1998	Nantes	Mr & Mrs J. Peters, Hornchurch	8368	1683
	Pau	F. Hall & Daughters, Brighton	3782	1154
	Saintes	Mr. & Mrs. M. Hendy, Bristol	4572	1693
1998	Pontorson (YB)	C. Allwright & Son, Ashford	6469	1625
	Pontorson (OH)	Mr. & Mrs. Connolley, Tonbridge	1339	1549
1999	Nantes	M. White, Bournemouth	9785	1821
	Pau	Patrick Brothers, High Littleton	4524	1190
	Saintes	C. Lloyd, Cannock	4620	1328
	Vire (YB)	Mr & Mrs PM Dunstall, Maidenhead	5889	1388

	Vire (OH)	Mr/Mrs E Corkett/Sons, Leighton Bu1315	1389	
2000	Nantes	Bartlett & Jones, Southampton	9074	1262
	Pau	E Deacon, Horndean	3941	1007
	Saintes	Mr & Mrs Mabin & Son, Buckfastlei	3606	1268
	Vire (YB)	M J Gore, Bridgwater	6361	1076
	Vire (OH)	Staddon Bros, Crewkeme	1820	1140
2001	Sennen Cove	Kevin Bursey, New Milton	5642	1400
	San Sebastian	J. Raeburn, Melksham	5570	1432
	Herstal	Alec Mackenzie & Dtrs, Chelmsford 6223	1224	
	Guernsey (YB)	Mr. R. Waters, Salisbury	6382	1268
	Guernsey (OH)	Gosling & Jarvis, Mount Nessing	2096	1261
2002	Nantes	M A & S C King, Blandford Forum	10150	1711
	Pau	J R Ayling, Fareham	4085	1013
	Saintes	R Davis, Bristol	3887	1121
	Guernsey (YB)	Mr/Mrs Bellchambers/Sons, Brentfo 7190	1733	
	Guernsey (OH)	Mr & Mrs J Wright, Lutterworth	1641	1686
2003	Nantes	Mr/Mrs E Corkett/Sons, Leighton Buzz 8664	1569	
	Saintes	G. Buck, Plymouth	4526	1403
	Dax	B. S. Sheppard, Trowbridge	742	1145
	Saintes 2	M. Gilbert, Winkfield	2770	1922
	Falaise (YB)	C. Allwright & Son, Ashford	6203	1666
	Falaise (OH)	Crathome & Parrott, Benfleet	1523	1609
2004	Nantes	I W Dyer, B.E.M., Plymouth	8112	1600
	Pau		3463	1134
	Dax	M. Gilbert, Winkfield	582	1284
<b>Year</b>	<b>Race</b>	<b>Name &amp; Town</b>	<b>Birds</b>	<b>Vel.</b>
2004	Saintes	G. Summers, Bristol	4225	1263
	Fougeres (YB)	Mr & Mrs E Kulpa, Reading	5530	1395
	Fougeres (OH)	Mr&Mrs V Emberson & Son, Banstead 1388	1359	
2005	St. Nazaire	D. Reid, Weybridge	8696	1600
	Tarbes	C. Gordon, Pontefract	4066	1330
	Dax	D. Bullen & Son, Croydon	688	1232
	Messac	Raymond Murray, Southampton	3792	1612
	Fougeres (YB)	W. F. Selway, Wedmore	5342	1450
	Fougeres (OH)	Mr & Mrs A. Foster, Frome	1183	1387
2006	Sennen Cove	J. G. Rigg, Congleton	5350	1836
	St. Nazaire	J. & R. Prettejohn, Plymouth	4483	1487
	St. Malo	Mr. & Mrs. Elliott, Barnstaple	4073	1201
	Bordeaux	Les Jones, Hitchen	2810	1300
	Saintes	T. J. Durows, Birmingham	3144	1656
	Chale (YB)	Alan & Gary Young, South Croydon	3894	2099
	Chale (OH)	J. Clarke & Daughter, Chesterfield	697	1976
2007	Fougeres	P. Jackson & Son, Bromley	6726	1679
	Cholet	Joseph Dorning, Preston	6798	1562
	Alencon	F. Hall & Daughters, Worthing	6079	1616
	Tarbes	D. Human, Petersfield	3477	1281

	Fougeres OH	R W Parker, Redditch	957	1521
2012	Fougeres	C A J Riley, Blandford Forum	7064	1634
	Cholet	T Dyer, Plymouth	5886	1592
	Messac	D & K Jones, Havant	5764	1750
	Tarbes	Mark Bulled, Harlow	2809	1203
	Saintes	Mark Gilbert, Winkfield	3617	1311
	Fougeres YB	R J Lowe, Reading	4350	1298
	Fougeres OH	Ron Fullbrook, Toddington	1231	1308
2013	Carentan	S Laws, Poole	8448	1443
	Cholet	Mr & Mrs Moody, Portsmouth	6537	1181
	Messac	Fagg & Nicholas, Nr Sittingbourne	6495	1910
	Tarbes	B & P Winter, Howden	2945	1070
	Saintes	Jason Ross, Portsmouth	3144	1165
	Carentan YB	D Coward-Talbot, Chelmsford	3330	1991
	Carentan OH	C R Kavanagh, Oxted	932	1865
2014	Carentan	R & N Dennett, Meden Vale	9416	1925
	Cholet	Mr & Mrs P Titcomb, Portishead	7006	1564
	Messac	Mr & Mrs A Mabin, Buckfastleigh	6393	1411
	Tarbes	T J Hazell, Sandown	2769	1141
	Saintes	Mr & Mrs D Waterhouse, Portsmouth	3187	1156
	Falaise YB	M Whitcombe, Southampton	3950	1474
	Falaise OB	M R Staddon, Crewkerne	917	1457
2015	Fougeres	Pearson & Dransfield, Barnsley	8635	1330
	Messac	Gavin & Glyn Buckley, Rochdale	7053	1511
	Ancenis		5710	1323
	Saintes	Crammond & Lanstaffe, Fontwell	3740	1398
	Tarbes		2587	1132
	Guernsey YB	Lucas & Hill, Ivybridge	4792	1404
	Guernsey OH	Micky Watts, Southminster	948	1347
2016	Fougeres	J & P Parker, Reading	8756	1405
	Messac	Mr & Mrs P Pym & R Pym, Exeter	6440	1356
	Ancenis	Mr Chris Harding, Bristol	5120	1208
<b>Year</b>	<b>Race</b>	<b>Name &amp; Town</b>	<b>Birds</b>	<b>Vel.</b>
2016	Saintes	W Edwards, Gosport	3302	1344
	Tarbes	M K Locke, Wirral	2182	1143
	Coutances YB	N Templar, Bristol	3752	1559
	Coutances OH	J & D Staddon, Shepton Mallett	1135	1573
2017	Fougeres	Underhill & Prettejohn, Plymouth	8424	1804
	Messac	Wearn Bros & Neilson, Ramsdean	6904	1275
	Messac	D Bridger, Littlehampton	4835	1397
	Tarbes	Ron Poole, Horsham	2689	1141
	Fougeres	K & J Zerafa, Portsmouth	2743	1333
	Coutances YB	G Inkley, Uxbridge	3271	1367
	Coutances OH	G L Gurney, Blackwater	964	1328
2018	Coutances	M A & S C King, Blandford Forum	6693	1522
	Messac	T Luscombe, Plymouth	7016	1500

	Guernsey (YB)	R. J. Lowe, Reading	5408	1412
	Guernsey (OH)	C. Allwright & Son, Ashford	1255	1372
2008	Fougeres	H. Baker & Son, Plymouth	9434	1571
	Angers	L & G Sullivan, P Potter & T Reeves	5957	1279
	Alencon	Mr & Mrs R D W Tofts, Bishops Stortf	7086	1618
	Tarbes	GG & CJ Cooper, Peasedown St John	4035	1573
	Saintes	Mr & Mrs J Westacott, Newton Abbott	5315	1214
	St. Malo (YB)	J. & J. Brady, South Benfleet	5131	1425
	St. Malo (OH)	John Cowlin, Leigh-on-Sea	1217	1355
2009	Fougeres	I W Dyer, B.E.M., Plymouth	9686	1937
	Alencon	Mr & Mrs C Lever, Romsey	7476	1583
	Messac	Wearn Bros 1, Ramsdean	6917	1316
	Tarbes	Matt Rakes, Paulton	3808	1184
	Saintes	G. Inkley, Uxbridge	4417	1398
	Fougeres YB	D. Heywood & Son, Laindon	5440	1341
	Fougeres OH	Peter Hagland, Nr Doncaster	1281	1316
2010	St. Malo	N Mounce, Camborne	8809	1527
	Messac	Mr & Mrs M & C Brown, Hungerford	8526	1474
	Poitiers	Mr & Mrs A Mabin, Buckfastleigh	5954	1233
	Tarbes	Mr & Mrs P. Kendal, Wantage	2833	1168
	Saintes	Mr E Higginbottom, Sandhurst	3486	1306
	Carentan YB	R & N Steptoe, Oxted	3266	1370
	St. Malo YB	R A Loft, Tenterden	3411	1205
	St. Malo OH	Mr/ Mrs K Turner & R Ryder, Colchester	933	1171
2011	Fougeres	Tom Jackson, Preston	8932	1802
	Cholet	B E Milkins, Bristol	8745	1199
	Messac	Crammond & Langstaff, Fontwell	5796	1558
	Tarbes	B Shackleton & Son, Keighley	3290	1136
	Saintes	M Gilbert, Winkfield	4131	1199
	Fougeres YB	D Heywood & Son, Laindon	4782	1577

1979 Fear Bros, Clandown

1980 Mr & Mrs E F Cannon, Wormley

Ancenis	Crehan & O'Connor, Salford	5514	1662
Tarbes	Wearn Bros 1 & Neilson, Ramsdean	2285	822
Sigogne	R J Lowe, Reading	2660	1325
Coutances YB	Mr & Mrs H D Lee, Reading	2605	1706
Coutances OH	J R Sutton, Congleton	905	1707

<b>Year</b>	<b>Race</b>	<b>Name &amp; Town</b>	<b>Birds</b>	<b>Vel.</b>
2019	Fougeres	P. Priddle, Southampton	6678	1200
	Messac	Underhill & Prettejohn, Plymouth	4909	1752



## CERTIFICATE OF M

S. & D. Wiggi			
D. & D. McFa			
M. Hughes, I			
Malik & Khan, Iolworth	3246	1182	
K. Wise, Isleworth	915	1101	
Fagg & Nicholas, Nr. Sittingbourne	9976	1366	
Mr. P. Arnold, Sutton	5349	1464	
M Gilbert, Winkfield	2730	1143	
John Cowlin, Hulbridge	3403	1397	
Micky Watts, Southminster	1041	1333	

1987 L. Painter, Southampton

1989 L. Green, Runcorn



1991 Mr. & Mrs. J. R. Green, Runcorn  
 1992 J. Jones, Dymock  
 1993 Mr & Mrs E F Cannon, Wormley  
 1993 G. A. Baker, Bridgnorth  
 1995 A. Shore, Crewe  
 1995 B. Sheppard, Trowbridge  
 1997 F. Attrill, Isle of Wight  
 1997 Mr. & Mrs. E. F. Cannon, Wormley  
 1997 J. Willis & Sons, Portsmouth  
 1999 Mr. & Mrs. E. F. Cannon, Godalming  
 1999 Biss & Waite, Whitchurch  
 2002 Mr. & Mrs. P. Kendal, Wantage  
 2002 Mr. & Mrs. A. W. Rose, Worksop  
 2003 G. G. Cooper, Peasedown St. John  
 2004 S. G. Biss, Norwich  
 2005 J. Nicholson & Sons, Rochester  
 2006 P. J. Newton, Weston-Super-Mare  
 2007 D. Human, Petersfield  
 2008 A. E. Shepherd, Emsworth  
 2009 C. Howse, Devizes  
 2012 Alwyn Hill, Ilkeston  
 2013  
 2013

2014 Alwyn Hill, Ilkeston  
 2015 Mr. & Mrs. W. Lewis, Worcester  
 2015 J. Raeburn, Melksham  
 2015 Fletcher & Gobin, Runcorn  
 2016 Alwyn Hill, Ilkeston  
 2016 J. H. Clements, Stockport  
 2017 S. Redfern & Family, Derby  
 2017 Nicholas Adshead, Selby  
 2017 K. Bush, Cossall  
 2017 Mr. R. Parker, Chichester  
 2017 Stuart J Potter, Coalville  
 2018 A. Parsons, Salisbury  
 2018 S. Redfern & Family, Derby  
 2018 Mr. F. Cornwell, Southend on Sea  
 2019 D. & D. McFadden, Cranleigh  
 2019 K. Bush, Cossall  
 2019 M. Gilbert, Winkfield  
 2019 Ronnie Dodd, Liverpool  
 2020 Mark Bulled, Harlow  
 2020 David Bacon, Tunbridge Wells  
 2020 A E Shepherd, Emsworth



## 2020 National Race Info etc.,

### Fougeres National Race 1: -

Mr. D. McCoy, Chief Convoyer, assisted by Mr. N. Booker/Mr. G. Essex, liberated 9,976 birds on Monday 6th July, 2020 at 8.00 a.m. in a West North West wind.

Sect	Members	Birds	Sect	Members	Birds
A	38	417	B	89	1,051
C	25	344	D	56	548
E	64	999	F	25	343
G	62	705	H	54	570
I	42	592	J	91	952
K	91	1,034	L	119	1,181
N	19	139	O	4	43
P	36	493	Q	17	187
W	29	378			

£20,682.24 paid out in pools and prize money.

### Messac National Race 2: -

Mr. D. McCoy, Chief Convoyer, assisted by Mr. J. Leech, liberated 5,349 birds on Saturday 18<sup>th</sup> July, at 8.45 a.m. in a West North West wind.

Sect	Members	Birds	Sect	Members	Birds
A	31	346	B	64	729
C	19	240	D	55	362
E	59	681	F	25	282

G	39	333	H	38	267
I	26	258	J	61	474
K	56	395	L	64	448
M	1	2	N	15	113
O	3	11	P	21	190
Q	11	95	W	17	123

£14,120.84 paid out in pools and prize money.

### Pau Grand National Race 3: -

Mr. J. Leech liberated 2,730 birds on Friday 31<sup>st</sup> July, at 6.15 a.m. in a Light South West wind.

Sect	Members	Birds	Sect	Members	Birds
A	31	173	B	56	410
C	15	106	D	40	148
E	42	286	F	24	103
G	32	141	H	32	182
I	32	229	J	41	222
K	57	265	L	52	172
N	3	7	O	1	1
P	30	204	Q	12	53
W	7	28			

£14,357.81 paid out in pools and prize money.

G	11	77	H	11	43
I	8	42	J	22	90
		7	L	21	100
		1	O	1	2
		2	Q	3	7
		7			



pools and prize money.

## THE PIGEON CLOCK HAS EVOLVED

Over the years, pigeon racing has seen the use of mechanical puncture clocks and battery or quartz printing clocks, before the first type of digital data recording with the T3. Finally, we are in an age of Electronic Timing Systems.

Topigeon has since become one of the most trusted brands and providers of ETS pigeon clocks for pigeon racing worldwide.

[www.Topigeon.co.uk](http://www.Topigeon.co.uk)



## Coutances YB National Race 6: -

Mr. D. McCoy, Chief Convoyer, liberated 3,403 birds on Saturday 5th September, at 8.00 am, in a Light North West wind.

Sect	Members	Birds	Sect	Members	Birds
A	21	224	B	51	485
C	9	84	D	14	96
E	30	463	F	17	164
G	25	201	H	15	119
I	12	139	J	39	244
K	32	265	L	40	403
N	5	35	O	1	8
P	24	385	Q	4	39
W	8	49			

£9,737.73 paid out in pools and prize money.

## Coutances OH National Race 7: -

Mr. D. McCoy, Chief Convoyer, liberated 1,041 birds on Saturday 5th September, at 8.00 am, in a Light North West wind.

Sect	Members	Birds	Sect	Members	Birds
A	6	27	B	18	73
C	7	26	D	16	64

## RACE 1 RESULTS - FOUGERES - 2020

### SECTION WINNERS

Nat Pos	Sect Pos	Name	Town	Distance Miles	Yards	Ring Number	Wing Time	Velocity	Birds Sent
8	1A	Mr & Mrs Brian Wall	Havant	174	514	GB18N64237	3:54:20	1309.056	15
3	1B	K & J Zerafa	Portsmouth	170	908	GB19N58335	3:45:21	1331.734	28
69	1C	R Dibben	Poole	168	945	GB19E21630	3:58:52	1241.796	22
1632	1D	A D Churchill	Sidmouth	188	559	GB17N49090	5:53:40	937.151	6
7	1E	R J Lowe	Reading	217	291	GB18N07457	4:50:55	1313.816	39
47	1F	Mr & Mrs P Kenny & Family	Wantage	225	1254	GB19N21739	5:15:51	1257.730	36
130	1G	N J Goss	Devizes	209	537	BELG19-4114647	5:03:24	13	
19	1H	Mr.Danny Pullman	Milton Keynes	257	991	GB18V47670	5:52:14	1286.952	6
126	1I	Tim Atkin	Rugby	276	290	GB17N50553	6:39:39	1216.188	65
87	1J	M Williams	Hereford	263	1124	GB19X16004	6:16:47	1231.491	20
108	1K	Chris Gibson	Rotherham	360	526	GB19N68168	8:38:24	1223.237	17
317	1L	Campbell Bros & Son	Liverpool	363	1701	GB18V05142	9:08:13	1168.482	10
480	1N	John Best & Son	Stockton On Tees	431	1198	NEHU17TV4206	11:06:46	1139.461	6
1975	1O	B. Blamire	Kendal	414	1595	GB14Z93985	15:26:28	788.194	8
1	1P	Fagg & Nicholas	Nr Sittingbourne	222	335	GB16A00054	4:46:08	1366.676	20
1934	1Q	Team Luscombe & Wright	St. Austell	218	1292	GB19N05993	7:53:26	813.148	67
705	1W	D Jones	Wrexham	335	1516	GB18Z02146	8:53:21	1108.309	26

### TOP 100

Nat Pos	Sect Pos	Name	Town	Distance Miles	Yards	Ring Number	Wing Time	Velocity	Birds Sent
1	1P	Fagg & Nicholas	Nr Sittingbourne	222	335	GB16A00054	4:46:08	1366.676	20
2	2P	Micky Watts	Southminster	246	744	GB17A00642	5:17:42	1365.134	12
3	1B	K & J Zerafa	Portsmouth	170	908	GB19N58335	3:45:21	1331.734	28
4	2B	Mr & Mrs D Waterhouse	Portsmouth	174	641	GB19N02887	3:51:20	1326.582	10
5	3B	B & L Scutt	Portsmouth	171	589	GB19P10811	3:47:45	1324.035	16
6	3P	V Belcher & Son	Plumstead	223	1731	GB19B43625	4:57:57	1323.078	30
7	1E	R J Lowe	Reading	217	291	GB18N07457	4:50:55	1313.816	39
8	1A	Mr & Mrs Brian Wall	Havant	174	514	GB18N64237	3:54:20	1309.056	15
9	2E	M Gilbert	Winkfield	216	291	GB19N74944	4:51:31	1305.070	100
10	3E	Mr & Mrs P J Wells	Dunstable	246	1186	GB15X16658	5:33:44	1300.877	12
11	2A	Mr R Shapland & Son	Crawley	199	556	GB19N22824	4:30:19	1297.723	20
12	4E	J F Haynes	Maidenhead	218	1135	GB18N53189	4:56:37	1297.343	15
13	5E	M Gilbert	Winkfield	216	291	NL19-1651534	4:53:40	1295.515	100
14	6E	Malik & Khan	Tolworth	213	1188	GB19N50064	4:50:44	1293.515	15
15	4P	D Wilton & Son	Grays	227	1171	GB19N87418	5:09:59	1292.616	14
16	7E	Mr. P Arnold	Sutton	213	1677	GB18E17652	4:52:17	1288.325	6
17	8E	Laz Gorman	Slough	222	45	GB18A00835	5:03:31	1287.458	11
18	9E	Mr & Mrs E Corkett & Sons	Leighton Buzzard	248	1679	GB18N35162	5:40:24	1287.189	20
19	1H	Mr.Danny Pullman	Milton Keynes	257	991	GB18V47670	5:52:14	1286.952	6
20	10E	Mr & Mrs E Corkett & Sons	Leighton Buzzard	248	1679	GB18N35147	5:41:13	1284.088	20
21	11E	Malik & Khan	Tolworth	213	1188	GB19N50001	4:53:09	1282.852	15
22	12E	Malik & Khan	Tolworth	213	1188	GB19N50021	4:53:10	1282.779	15
23	13E	G Inkleby	Uxbridge	224	229	GB17N69451	5:07:33	1282.615	43
24	4B	K & J Zerafa	Portsmouth	170	908	NL19-1696804	3:54:13	1281.319	28
25	14E	Baron Bros.	Redbourn	242	159	GB18N14328	5:33:07	1279.072	18
26	5P	Gladwin Jarvis & Family	Leigh on Sea	238	448	GB19N61635	5:27:51	1279.015	8
27	15E	Mr. P Arnold	Sutton	213	1677	GB18E17629	4:54:36	1278.194	6
28	16E	D Seedwell	Feltham	218	31	GB17V82636	5:00:26	1277.209	1
29	17E	M Gilbert	Winkfield	216	291	GB19N82130	4:58:05	1276.320	100



30	3A	Mr & Mrs May & Son	Chichester	174	1084	GB19N59579	4:01:11	1274.221	12
31	18E	G Inkley	Uxbridge	224	229	GB19N67012	5:09:46	1273.437	43
32	5B	Wearn Bros 1 & Neilson	Ramsdean	183	1614	GB19N25369	4:14:24	1272.388	40
33	6B	J & M. Drain	Fareham	173	1723	GB19N36903	4:00:44	1271.959	10
34	19E	Les Jones	Hitchen	252	748	GB19X35997	5:49:56	1269.572	15
35	20E	S & P Kulpa	Reading	214	1386	GB16N33211	4:57:56	1268.837	20
36	7B	R Thomas	Portsmouth	173	1445	GB19N79519	4:01:13	1268.253	20
37	8B	Darren Ede & Family	Southampton	176	1434	GB19N43755	4:05:41	1266.647	30
38	9B	Mr & Mrs Moody	Portsmouth	173	1643	BELG19-	4:01:41	1266.634	30
39	4A	D & K Jones	Havant	174	1632	GB17N25214	4:03:23	1264.968	11
40	5A	Simon Ferguson	Brighton	180	476	GB18N30517	4:10:57	1264.294	25
41	21E	R J Lowe	Reading	217	291	GB19N14094	5:02:46	1262.395	39
42	22E	R J Lowe	Reading	217	291	GB17N17932	5:03:07	1260.937	39
43	23E	R J Lowe	Reading	217	291	GB17N17835	5:03:09	1260.798	39
44	6P	Andrew Cousins	Bishops Stortford	251	43	GB19N57939	5:50:48	1259.416	10
45	10B	B & L Scutt	Portsmouth	171	589	GB19P10786	3:59:27	1259.340	16
46	11B	Mr & Mrs D Waterhouse	Portsmouth	174	641	GB19N01235	4:03:46	1258.919	10
47	1F	Mr & Mrs P Kenny & Family	Wantage	225	1254	GB19N21739	5:15:51	1257.730	36
48	24E	Mr & Mrs P J Wells	Dunstable	246	1186	GB17N01025	5:45:31	1256.513	12
49	25E	M Gilbert	Winkfield	216	291	GB19N82088	5:02:51	1256.231	100
50	27E	R J Lowe	Reading	217	291	GB17N17857	5:04:16	1256.171	39
51	26E	R J Lowe	Reading	217	291	GB18N07463	5:04:16	1256.171	39
52	28E	R J Lowe	Reading	217	291	GB19N14112	5:04:18	1256.034	39
53	29E	A G Muir	Dorking	201	1607	GB16N22975	4:43:13	1254.758	12
54	30E	R J Lowe	Reading	217	291	GB19N14043	5:04:50	1253.836	39
55	31E	Mr & Mrs E Corkett & Sons	Leighton Buzzard	248	1679	GB18Z40681	5:49:34	1253.435	20
56	32E	Robert Quinn	Aldershot	201	1459	GB17N46828	4:43:24	1253.419	10
57	12B	Nick Wilson	Portsmouth	172	1197	GB19N21846	4:02:48	1251.711	14
58	2F	J & P Parker	Reading	212	1290	GB19N35983	4:59:09	1251.570	40
59	33E	Freddie Ditch	London	219	1356	GB19A24639	5:09:07	1251.295	12
60	34E	Chitty Brothers	Kings Langley	236	633	GB16N04046	5:32:28	1251.236	6
61	13B	Darren Ede & Family	Southampton	176	1434	GB19E23784	4:08:48	1250.780	30
62	14B	Mr & Mrs D Waterhouse	Portsmouth	174	641	GB19N01248	4:05:51	1248.251	10
63	15B	G C Kingswood-Cox	Southampton	175	1548	GB18N85131	4:08:00	1248.169	8
64	3F	The Rostrom	Thatcham	218	396	GB18B03560	5:07:50	1247.667	20
65	16B	K & L Cleife	Portsmouth	173	1412	GB19V21997	4:05:46	1244.639	10
66	7P	D Childs	Wickford	237	1177	GB17N69315	5:36:28	1243.201	28
67	17B	Bill Edwards & Pat Harris	Gosport	171	827	GB17N33854	4:02:54	1242.430	8
68	6A	J May & Son	Hambrook	174	727	GB16N15646	4:07:07	1242.189	20
69	1C	R Dibben	Poole	168	945	GB19E21630	3:58:52	1241.796	22
70	7A	D & K Jones	Havant	174	1632	GB17N25224	4:07:58	1241.586	11
71	35E	R J Lowe	Reading	217	291	GB14N19685	5:07:56	1241.214	39
72	36E	G Ellis	Windsor	217	1751	GB16N81282	5:09:18	1240.450	12
73	37E	R J Lowe	Reading	217	291	GB18N07615	5:08:28	1239.068	39
74	18B	Jason Ross	Portsmouth	173	893	GB18N12844	4:06:44	1237.652	10
75	19B	Lee Patterson	Portsmouth	172	1246	GB18N81930	4:05:47	1236.724	10
76	20B	Nick Wilson	Portsmouth	172	1197	GB17N14037	4:05:48	1236.434	14
77	38E	Mr & Mrs Carrick & Son	Chesham	234	1616	GB19N17460	5:34:30	1236.042	30
78	39E	Garry Allison	Leatherhead	207	1355	GB19N37557	4:55:52	1235.949	12
79	2H	Mr & Mrs Challis	Ely	288	83	GB18N37766	6:50:16	1235.692	10
80	21B	Jason Ross	Portsmouth	173	893	GB19N20134	4:07:11	1235.398	10
81	22B	K & J Zerafa	Portsmouth	170	908	GB19N58253	4:03:02	1234.836	28
82	23B	R Thomas	Portsmouth	173	1445	GB19N27459	4:07:49	1234.476	20
83	40E	G Inkley	Uxbridge	224	229	GB18N65968	5:19:50	1233.356	43
84	24B	K & L Cleife	Portsmouth	173	1412	GB19N31242	4:08:03	1233.182	10
85	25B	Mr & Mrs M S Gower	Nr Fordingbridge	183	57	GB17N22227	4:21:20	1232.667	25
86	3H	Mr & Mrs I Raper	Stetchworth	276	13	GB17Z070161	6:34:17	1232.040	8
87	1J	M Williams	Hereford	263	1124	GB19X16004	6:16:47	1231.491	20
88	41E	Baron & Crick	Hitchen	251	112	GB18N76386	5:58:50	1231.413	5
89	4H	C Crick & Son	Stotfold	257	611	GB19N27917	6:07:53	1231.181	8
90	42E	S & P Kulpa	Reading	214	1386	GB15N34808	5:07:18	1230.161	20
91	43E	Malik & Khan	Tolworth	213	1188	GB18N50010	5:05:45	1229.985	15
92	4F	Mr & Mrs P Kenny & Family	Wantage	225	1254	GB14N90353	5:23:12	1229.128	36
93	8P	Trevor & Adrian Wilson	Manuden	254	720	GB18N62051	6:04:27	1228.591	10
94	26B	K & J Zerafa	Portsmouth	170	908	GB19N58349	4:04:27	1227.680	28
95	27B	Michael Jefferies	Waterlooville	178	1275	GB19A40587	4:16:14	1227.607	30
96	28B	Tony Barrett	Portsmouth	173	510	GB19A46206	4:08:28	1227.482	20
97	9P	Mr & Mrs S Wakerley	Basildon	234	709	GB19S42176	5:36:26	1226.741	30

## RACE 2 RESULTS – MESSAC - 2020

### SECTION WINNERS

Nat Pos	Sect Pos	Name	Town	Distance Miles	Yards	Race Number	Wing Time	Velocity	Birds Sent
10	1A	Mr R Shapland & Son	Crawley	241	816	GB18V21270	4:59:45	1417.768	37
3	1B	Darren Ede & Family	Southampton	213	90	GB19N43716	4:22:01	1431.102	21
141	1C	S Laws	Poole	201	984	GB19B09053	4:22:31	1351.325	40
688	1D	A Phillips	Tiwerton	229	1748	GB19N15738	5:32:42	1216.689	3
1	1E	Mr. P Arnold	Sutton	255	580	GB16E02770	5:06:54	1464.256	5
61	1F	Mr & Mrs P Kenny & Family	Wantage	261	1511	GB19N08030	5:32:38	1385.523	20
177	1G	C & J Howse	Devizes	241	1005	GB19N77337	5:19:08	1332.249	12
6	1H	N & J Callaghan	Cambridge	311	1695	GB18N63806	6:24:42	1427.234	7
145	1I	Astbury & Horton	Norton Canes	335	418	GB17A42188	7:17:29	1348.650	20
81	1J	W Whitehouse	Dudley	325	443	GB18N85004	6:56:12	1375.404	12
137	1K	Peter Hagland	Nr Doncaster	388	741	GB17N27803	8:25:19	1352.853	25
470	1L	Mr. D. C. Leake	Congleton	370	286	GB18Z06383	8:37:09	1259.759	6
565	1N	M Anderson & Sons	Washington	490	207	GB16E00500	11:35:42	1239.908	20
1,331	1O	J.Fitzsimmons & Son	Cleator Moor	469	120	GB15C41527	12:59:00	1059.769	4
8	1P	V Belcher & Son	Plumstead	266	514	GB19B43669	5:29:26	1422.672	29
1,232	1Q	V & D Harvey	Penzance	232	710	GB19N10350	6:16:17	1087.032	10
560	1W	Preece Bros & Son	Abertillery	277	739	GB19C47333	6:33:26	1241.017	15

### TOP 100

Nat Pos	Sect Pos	Name	Town	Distance Miles	Yards	Race Number	Wing Time	Velocity	Birds Sent
1	1E	Mr. P Arnold	Sutton	255	580	GB16E02770	5:06:54	1464.256	5
2	2E	G Inkley	Uxbridge	264	753	GB17N69451	5:24:14	1435.360	34
3	1B	Darren Ede & Family	Southampton	213	90	GB19N43716	4:22:01	1431.102	21
4	3E	J F Haynes	Maidenhead	257	1685	GB18N53113	5:17:54	1428.138	15
5	4E	J F Haynes	Maidenhead	257	1685	GB18N53189	5:18:00	1427.689	15
6	1H	N & J Callaghan	Cambridge	311	1695	GB18N63806	6:24:42	1427.234	7
7	2B	Darren Ede & Family	Southampton	213	90	GB19N43702	4:22:56	1426.113	21
8	1P	V Belcher & Son	Plumstead	266	514	GB19B43669	5:29:26	1422.672	29
9	5E	R J Lowe	Reading	255	560	GB19N14091	5:16:28	1419.928	30
10	1A	Mr R Shapland & Son	Crawley	241	816	GB18V21270	4:59:45	1417.768	37
11	2A	D Bridger	Littlehampton	215	75	GB18N34677	4:27:46	1413.451	12
12	6E	R V Ball	Northchurch	278	430	GB19N65674	5:46:36	1412.885	20
13	3B	Jason Ross	Portsmouth	211	1206	GB19Z12863	4:23:52	1411.959	24
14	7E	Colin Puddicombe	Dorking	243	1587	GB19B02240	5:04:03	1411.822	10
15	8E	G Inkley	Uxbridge	264	753	GB19N67012	5:29:56	1410.562	34
16	9E	Baron Bros.	Redbourn	282	301	GB17A01656	5:52:33	1408.666	14
17	2H	H M The Queen	King's Lynn	360	543	GB18E00216	7:30:40	1407.122	5
18	10E	Mr & Mrs M Dickinson & Sons	Hemel Hempstead	277	874	GB19A00216	5:47:11	1406.738	10
19	11E	Mr & Mrs E Corkett & Sons	Leighton Buzzard	287	1733	GB18Z40678	6:00:25	1406.286	21
20	12E	G Inkley	Uxbridge	264	753	GB18N65976	5:31:01	1405.946	34
21	4B	Darren Ede & Family	Southampton	213	90	GB19N43743	4:26:44	1405.796	21
22	13E	Mr & Mrs P J Wells	Dunstable	286	343	GB18N60003	5:58:21	1405.618	12
23	14E	J F Haynes	Maidenhead	257	1685	GB19N46679	5:23:17	1404.356	15
24	15E	Mr & Mrs D Beasley & L Oglesby	Reading	254	84	GB18N28131	5:18:36	1403.402	10
25	3A	Mr M J Skidmore	Havant	212	1294	GB18N73999	4:26:54	1402.825	10
26	16E	Baron Bros.	Redbourn	282	301	GB18N14324	5:54:03	1402.697	14
27	4A	Mr & Mrs Brian Wall	Havant	212	1319	GB19N28955	4:27:01	1402.313	15
28	5A	Mr & Mrs Brian Wall	Havant	212	1319	GB19N28943	4:27:04	1402.051	15
29	17E	M Gilbert	Winkfield	255	1055	GB19N74944	5:20:52	1402.000	55
30	18E	M Gilbert	Winkfield	255	1055	NL19-1651523	5:20:53	1401.927	55
31	19E	M Gilbert	Winkfield	255	1055	NL19-1651530	5:20:54	1401.854	55
32	20E	M Gilbert	Winkfield	255	1055	NL19-1651519	5:20:55	1401.781	55
33	21E	M Gilbert	Winkfield	255	1055	NL19-1651516	5:20:57	1401.636	55

34	22E	M Gilbert	Winkfield	255	1055	G818N04638	5:20:59	1401.490	55
35	5B	Nick Wilson	Portsmouth	210	1227	G819N21801	4:24:37	1401.385	15
36	23E	M Gilbert	Winkfield	255	1055	G819N81930	5:21:02	1401.272	55
37	24E	M Gilbert	Winkfield	255	1055	G819N81937	5:21:04	1401.127	55
38	6A	Mr M J Skidmore	Havant	212	1294	G818N73972	4:27:21	1400.464	10
39	25E	G Inkley	Uxbridge	264	753	G819H44268	5:32:19	1400.446	34
40	6B	Mr P Ayling	Gosport	208	1147	G819B00814	4:22:47	1397.460	14
41	26E	Mr & Mrs E Corkett & Sons	Leighton Buzzard	287	1733	G818N35173	6:02:58	1396.407	21
42	27E	D Seedwell	Feltham	258	1073	G818N86705	5:26:01	1396.116	4
43	7B	Bill Edwards & Pat Harris	Gosport	208	1655	G818N24179	4:23:27	1395.851	8
44	8B	K & J Zerafa	Portsmouth	208	1155	G818N14978	4:23:08	1395.623	31
45	28E	G Inkley	Uxbridge	264	753	G816F32261	5:33:33	1395.268	34
46	29E	Freddie Ditch	London	261	380	G819A24630	5:29:37	1394.772	12
47	30E	M Gilbert	Winkfield	255	1055	NL19-1651535	5:22:33	1394.683	55
48	31E	G Inkley	Uxbridge	264	753	G819H44272	5:33:45	1394.432	34
49	9B	K & J Zerafa	Portsmouth	208	1155	G819N58349	4:23:29	1393.769	31
50	10B	Mr & Mrs D Waterhouse	Portsmouth	212	1308	G819N02887	4:29:04	1391.590	5
51	3H	Kevin Cousins	Ely	331	221	G818S39942	6:58:48	1391.550	10
52	32E	Malik & Khan	Tolworth	254	1424	G819N50046	5:22:25	1390.957	12
53	33E	Terry Haley	Nr Watford	274	1645	NL18-1409807	5:47:58	1390.618	4
54	34E	G Inkley	Uxbridge	264	753	G819N67146	5:34:52	1389.782	34
55	35E	Freddie Ditch	London	261	380	G819A24639	5:30:51	1389.572	12
56	36E	Malik & Khan	Tolworth	254	1424	G818N50010	5:23:10	1387.729	12
57	37E	G Inkley	Uxbridge	264	753	G819N67095	5:35:36	1386.745	34
58	38E	G Inkley	Uxbridge	264	753	G818N65968	5:35:45	1386.125	34
59	11B	Nick Wilson	Portsmouth	210	1227	G819N24681	4:27:33	1386.020	15
60	2P	B McAllister	Nr Buntingford	296	997	G818L00104	6:16:37	1385.918	10
61	1F	Mr & Mrs P Kenny & Family	Wantage	261	1511	G819N08030	5:32:38	1385.523	20
62	39E	Freddie Ditch	London	261	380	G819A24647	5:32:01	1384.690	12
63	40E	G Inkley	Uxbridge	264	753	G818N65901	5:36:14	1384.133	34
64	41E	G Inkley	Uxbridge	264	753	G819H44226	5:36:16	1383.996	34
65	42E	Mr & Mrs P J Wells	Dunstable	286	343	G811Z78652	6:04:08	1383.293	12
66	43E	Baron & Crick	Hitchin	291	478	G818Z81791	6:10:47	1382.581	6
67	44E	K Wise	Isleworth	260	130	G817N00388	5:31:30	1380.784	10
68	7A	J May & Son	Hambrook	213	961	G816N15621	4:32:13	1380.669	25
69	45E	Baron Bros.	Redbourn	282	301	G818N14322	5:59:44	1380.536	14
70	12B	Wearn Bros 1 & Neilson	Ramsdean	222	571	NL19-1698168	4:43:37	1379.656	60
71	46E	Britton & Hames	Reading	255	830	G818N10070	5:25:54	1379.656	10
72	3P	P Jackson & Son	Bromley	262	348	G817N39760	5:34:31	1379.539	24
73	13B	Jason Ross	Portsmouth	211	1206	G818N12834	4:30:13	1378.778	24
74	4P	V Belcher & Son	Plumstead	266	514	G818C33361	5:40:09	1377.849	29
75	47E	Terry Haley	Nr Watford	274	1645	G818N03112	5:51:29	1376.704	4
76	14B	Darren Ede & Family	Southampton	213	90	G819A00457	4:32:24	1376.551	21
77	48E	Freddie Ditch	London	261	380	G817N05336	5:34:00	1376.467	12
78	49E	Baron Bros.	Redbourn	282	301	G818N14341	6:01:01	1375.629	14
79	50E	R J Lowe	Reading	255	560	G819N14060	5:26:40	1375.592	30
80	15B	K & J Zerafa	Portsmouth	208	1155	NWHU17L7234	4:26:58	1375.584	31
81	1J	W Whitehouse	Dudley	325	443	G818N85004	6:56:12	1375.404	12
82	16B	Mr & Mrs M S Gower	Nr Fordingbridge	216	961	G817R27912	4:37:07	1375.309	15
83	17B	Lee Patterson	Portsmouth	210	1268	G819N91817	4:29:40	1375.283	10
84	51E	Mr & Mrs E Corkett & Sons	Leighton Buzzard	287	1733	G818N35162	6:08:42	1374.693	21
85	18B	Bill Edwards & Pat Harris	Gosport	208	1655	G818N24175	4:27:33	1374.461	8
86	19B	Michael Jefferies	Waterlooville	216	1448	G819N44820	4:37:40	1374.339	20
87	52E	Mr & Mrs J Froude	Reading	254	1001	G816N73176	5:26:05	1374.008	10
88	53E	Britton & Hames	Reading	255	830	G819Z42320	5:27:24	1373.335	10
89	54E	J F Haynes	Maidenhead	257	1685	G818N53115	5:30:42	1372.861	15
90	20B	Mr & Mrs M S Gower	Nr Fordingbridge	216	961	G817R27921	4:37:46	1372.091	15
91	5P	P Jackson & Son	Bromley	262	348	G818N29267	5:36:20	1372.086	24
92	6P	P Jackson & Son	Bromley	262	348	G817N39754	5:36:23	1371.882	24
93	55E	Mr & Mrs P J Wells	Dunstable	286	343	G819N00553	6:07:13	1371.678	12
94	56E	G Inkley	Uxbridge	264	753	G819N67040	5:39:38	1370.277	34
95	57E	G Inkley	Uxbridge	264	753	G818N66038	5:39:43	1369.941	34
96	58E	R J Lowe	Reading	255	560	G819N14085	5:28:08	1369.443	30
97	21B	Jason Ross	Portsmouth	211	1206	G818N12856	4:32:07	1369.150	24
98	22B	Mr & Mrs Moody	Portsmouth	211	1533	G819N20481	4:32:25	1368.833	25
99	23B	G Inkley	Portsmouth	208	1155	G819N20316	4:28:16	1365.544	4

## RACE 4 RESULTS - PAU GRAND NATIONAL - 2020

### SECTION WINNERS

Nat Pos	Sect Pos	Name	Town	Distance		Ring Number	Wing Time	Velocity	Birds Sent
				Miles	Yards				
5	1A	David Bacon	Tunbridge Wells	541	1715	G813N49155	15:58:13	995.469	7
2	1B	Wearn Bros 1 & Neilson	Ramsdean	531	1390	G817N32441	13:47:23	1131.217	32
70	1C	M R Staddon	Crewkerne	535	1526	G813N24232	20:41:50	759.463	12
44	1D	G Buck	Plymouth	520	760	G817P16339	19:34:17	780.016	4
1	1E	M Gilbert	Winkfield	562	778	G819B06292	14:25:18	1143.999	50
48	1F	Mr & Mrs C Merrills	Swindon	576	516	G816X54780	21:43:01	778.405	8
7	1G	D & J Staddon	Ditchat	549	1364	G818B00653	17:41:00	911.974	12
16	1H	Graham Kirkham	Boston	675	19	G817B06861	23:34:28	839.906	4
34	1I	Gary Carter	Childswickham	608	62	G817E02782	22:27:36	794.109	3
15	1J	P Dewsnap	Stoke on Trent	681	10	G818N32158	23:42:47	842.413	17
4	1K	Nicholas Adshad	Selby	724	132	G818N56578	19:54:44	1066.662	16
51	1L	B P Lee	Congleton	686	872	G816Z78929	25:58:38	775.187	3
325	1N	Mr & Mrs Walker	Stockton on Tees	778	1440	NEHU14TV3932	87:26:55	261.243	3
6	1P	J Clarke & Daughter	Selling	552	663	G818C41475	17:45:18	912.592	5
262	1Q	Team Luscombe & Wright	St.Austell	534	1394	G818N36026	29:56:14	524.005	10
28	1W	D Jones	Wrexham	684	1140	G818Z02154	24:51:50	807.718	7

### TOP 100

Nat Pos	Sect Pos	Name	Town	Distance		Ring Number	Wing Time	Velocity	Birds Sent
				Miles	Yards				
1	1E	M Gilbert	Winkfield	562	778	G819B06292	14:25:18	1143.999	50
2	1B	Wearn Bros 1 & Neilson	Ramsdean	531	1390	G817N32441	13:47:23	1131.217	32
3	2E	J F Haynes	Maidenhead	565	70	G816N98558	15:09:00	1094.027	21
4	1K	Nicholas Adshad	Selby	724	132	G818N56578	19:54:44	1066.662	16
5	1A	David Bacon	Tunbridge Wells	541	1715	G813N49155	15:58:13	995.469	7
6	1P	J Clarke & Daughter	Selling	552	663	G818C41475	17:45:18	912.592	5
7	1G	D & J Staddon	Ditchat	549	1364	G818B00653	17:41:00	911.974	12
8	2K	J Finlay	Leeds	726	1029	G817Z99311	24:24:16	873.335	5
9	2P	Gosling & Jarvis	Mount Nessing	577	765	G815F41330	19:28:42	869.586	6
10	3E	Britton & Hames	Reading	565	219	G819Z42320	19:06:22	867.627	6
11	2B	A Parsons	Salisbury	542	247	FV17E31603	18:21:01	866.625	30
12	3P	Mark Bulled	Harlow	583	847	G818B00530	20:15:29	844.869	12
13	4P	D Childs	Wickford	573	947	G817N69393	19:56:31	843.642	21
14	3K	S J Cooper	Sheffield	695	1554	G816P05828	24:12:17	843.332	14
15	1J	P Dewsnap	Stoke on Trent	681	10	G818N32158	23:42:47	842.413	17
16	1H	Graham Kirkham	Boston	675	19	G817B06861	23:34:28	839.906	4
17	3B	Mr M Bradley	Fareham	522	336	G817N43134	18:17:46	837.207	5
18	4E	J F Haynes	Maidenhead	565	70	G817N59179	19:50:03	835.654	21
19	2H	T E & J Stygall	Norwich	649	185	G817V05726	22:56:42	829.829	5
20	2J	Mr & Mrs N Shaw	Crewes	681	242	G819N91457	24:05:43	829.209	2
21	4B	Mr E Rann	Newport	509	690	G814N34158	18:03:19	827.581	6
22	5B	J R Ayling	Fareham	522	140	G816N55861	18:31:46	826.486	10
23	2A	F Hall & Daughters	Worthing	520	208	G818N81457	18:33:56	821.778	4
24	3A	A E Shepherd	Emsworth	522	845	G817N03158	18:48:06	815.145	14
25	4K	A Holland	Shipley	730	1058	G817N64002	26:18:38	814.536	3
26	5K	N Clarke	Leeds	727	553	G816N23583	26:19:52	810.241	2
27	5E	Mr & Mrs S Fear	Hayes	566	1529	G818N63365	20:33:58	808.520	5
28	1W	D Jones	Wrexham	684	1140	G818Z02154	24:51:50	807.718	7
29	6E	J Prentice	High Wycombe	573	876	G818N58394	20:52:27	805.905	12
30	7E	M Gilbert	Winkfield	562	778	G819N82109	20:28:32	805.757	50
31	5P	Gosling & Jarvis	Mount Nessing	577	765	G815F41316	21:03:20	804.447	6
32	3H	L R Manning	Boston	669	270	G817Z89964	24:35:43	798.060	5
33	8E	J F Haynes	Maidenhead	565	70	G817N59149	20:48:54	796.277	21
34	1I	Gary Carter	Childswickham	608	62	G817E02782	22:27:36	794.109	3
35	3J	G Clift	Tirley	604	81	G818N06922	22:24:15	790.862	13
36	9E	M Gilbert	Winkfield	562	778	G819N82052	20:52:32	790.318	50



37	10E	J F Haynes	Maidenhead	565	70	G818N58679	21:00:57	788.667	21
38	4J	P Dewsnap	Stoke on Trent	681	10	G817N32756	25:20:31	788.266	17
39	6B	K & J Zerafa	Portsmouth	518	1359	NWHU17L7219	19:18:33	788.088	16
40	5J	Booth & Roper	Tewkesbury	607	534	G815Z78706	22:36:50	787.759	5
41	7B	A Parsons	Salisbury	542	247	G818N49731	20:13:35	786.240	30
42	6P	Mr F Cornwell	Southend on Sea	571	868	G815N22346	21:24:05	783.304	3
43	6K	W.Curtis	York	730	1177	G816N00828	27:22:42	782.844	10
44	1D	G Buck	Plymouth	520	760	G817P16339	19:34:17	780.016	4
45	2G	D & J Staddon	Ditcheat	549	1364	G819B03054	20:40:51	779.791	12
46	3G	T F Emery	Radstock	560	1613	G816E18815	21:06:24	779.542	6
47	8B	K & J Zerafa	Portsmouth	518	1359	G818N14839	19:32:16	778.866	16
48	1F	Mr & Mrs C Merrills	Swindon	576	516	G816X54780	21:43:01	778.405	8
49	11E	J F Haynes	Maidenhead	565	70	G818N53183	21:19:01	777.527	21
50	9B	Mr & Mrs Bunney	Portsmouth	522	156	G818N56754	19:44:45	775.585	10
51	1L	B P Lee	Congleton	686	872	G816Z78929	25:58:38	775.187	3
52	6J	R Rutty	Stafford	662	1214	G815N30495	25:07:25	773.731	5
53	7K	C Gordon	Pontefract	718	1691	G817N52505	27:18:49	772.129	8
54	2F	F J Quinn	Devizes	560	934	G815N25633	21:18:33	771.604	10
55	7P	R & N Steptoe	Oxted	547	1711	G816N62697	20:50:03	771.514	10
56	10B	T & J Bernard	Portsmouth	522	560	G818N45567	19:53:56	769.958	20
57	11B	Jason Ross	Portsmouth	521	1229	G817N07055	19:54:40	768.573	9
58	12B	A Parsons	Salisbury	542	247	G818N49710	20:41:44	768.416	30
59	7J	Booth & Roper	Tewkesbury	607	534	G816N80613	23:11:23	768.198	5
60	13B	A Parsons	Salisbury	542	247	G818N49767	20:42:07	768.179	30
61	2I	K Bush	Cossall	669	1723	D83171070	25:36:52	767.251	29
62	14B	L & M Dyer	Isle of Wight	512	1034	G818N79671	19:35:51	767.233	6
63	15B	Mr & Mrs M S Gower	Nr Fordingbridge	532	1051	G818N46779	20:24:47	765.336	24
64	16B	Guy Reed	Shanklin	508	1061	G818N22491	19:30:34	764.708	14
65	4G	Stuart Wilcox	Bristol	570	1085	G815N83839	21:58:19	761.791	7
66	12E	M Gilbert	Winkfield	562	778	G819B06186	21:39:28	761.774	50
67	13E	J F Haynes	Maidenhead	565	70	G818N53221	21:45:47	761.589	21
68	14E	J F Haynes	Maidenhead	565	70	G818N53171	21:47:15	760.734	21
69	3I	K Bush	Cossall	669	1723	G817P10031	25:50:50	760.342	29
70	1C	M R Staddon	Crewkerne	535	1526	G813N24232	20:41:50	759.463	12
71	4A	D E Farr	Bognor Regis	517	1342	G818N72937	20:00:27	759.102	6
72	15E	Mr P Donovan	Croydon	555	1459	G818N14293	21:29:54	758.399	6
73	16E	J F Haynes	Maidenhead	565	70	G818N58678	21:52:31	757.682	21
74	17B	Mr & Mrs M S Gower	Nr Fordingbridge	532	1051	G818N46802	20:37:23	757.543	24
75	5G	S Luff & Walker Bros	Dursley	588	980	G818N93244	22:47:45	757.346	4
76	8P	H & P Archibald	Dover	545	45	G818N75016	21:07:13	756.968	3
77	9P	D Wilton & Son	Grays	565	139	G814B33497	21:56:10	755.633	11
78	10P	Mark Bulled	Harlow	583	847	G815N64324	22:44:05	752.832	12
79	18B	P Priddle	Southampton	526	1129	G818S24161	20:31:39	752.559	12
80	8K	A Holland	Shipley	730	1058	G815N75453	28:29:39	752.116	3
81	2L	Mellor Brothers	Crewe	683	1560	G817N15405	26:45:27	749.721	3
82	5A	Alan Holdaway	Emsworth	521	1549	G814A24893	20:26:39	748.795	11
83	2C	G Glaze	Shaftesbury	539	189	G817X47089	21:09:03	747.670	9
84	9K	Mr & Mrs W Foulstone	Woodsetts	694	658	G816N27370	27:14:46	747.567	6
85	4I	A Hallsworth	South Normanton	678	546	G813P23518	26:41:34	745.410	4
86	17E	Mr & Mrs P J Wells	Dunstable	592	591	BELG17-6003304	23:22:06	743.536	3
87	18E	M Gilbert	Winkfield	562	778	G819N82056	22:12:51	742.694	50
88	8J	P Dewsnap	Stoke on Trent	681	10	G817Z76059	26:55:41	741.835	17
89	4H	Dean Jones	Boston	671	120	G818X20934	26:32:59	741.428	6
90	19B	K & J Zerafa	Portsmouth	518	1359	G818N14968	20:36:06	738.645	16
91	11P	J Hayward	Hornchurch	572	184	G818H04885	22:43:33	738.443	30
92	6A	Mr M Watson	Angmering	519	105	G818N12698	20:41:03	736.107	12
93	20B	K & J Zerafa	Portsmouth	518	1359	G818N14831	20:41:26	735.472	16
94	12P	D Childs	Wickford	573	947	G817E25457	22:53:33	734.906	21
95	21B	K & S.Legg & Sons	Portsmouth	522	53	G815N96511	20:51:52	733.921	4
96	5H	David Fisher	Ipswich	608	1546	G817D34760	24:20:37	733.682	4
97	19E	M Gilbert	Winkfield	562	778	G819B06332	22:31:09	732.635	50
98	3L	Ronald Pendleton	Liverpool	704	944	G817Z062114	28:14:20	731.842	2

## RACE 6 RESULTS - COUTANCES YOUNG BIRDS - 2020

### SECTION WINNERS

Nat Pos	Sect Pos	Name	Town	Distance Miles	Yards	Ring Number	Wing Time	Velocity	Birds Sent
93	1A	Mr Daryll Luxford	Horley	157	1294	G820N35673	3:54:05	1185.946	6
104	1B	Darren Ede & Family	Southampton	127	1440	G820N29448	3:11:23	1175.429	31
479	1C	Mr J P Halstead	Nr Gillingham	140	1748	G820N37022	4:46:51	865.085	5
462	1D	D & R Elliot	Exeter	148	881	G820N67321	4:56:10	882.508	15
21	1E	Alan & Gary Young	South Croydon	170	685	G820N83754	3:46:19	1325.068	15
45	1F	J & P Parker	Reading	164	582	G820N54547	3:48:59	1263.070	30
296	1G	Thomasz Fedyk	Melksham	164	1058	G820N17909	4:46:17	1011.934	10
101	1H	David Downing	Newmarket	235	1031	G820N33512	5:52:30	1176.258	10
234	1I	Shaun McDonough	Pelsall	248	1030	G820Z55080	6:51:12	1063.984	12
102	1J	J. & B. Oakley	Whitchurch	278	498	G820A00802	6:56:26	1176.126	20
81	1K	J R Woods	Barnsley	315	984	G820N30624	7:37:45	1213.291	5
122	1L	E Taylor	Crewe	292	8	G820V85678	7:23:43	1158.238	16
267	1N	McSween & Sexton	Sunderland	402	1668	G820N67059	11:25:50	1034.047	10
1	1P	John Cowlin	Hullbridge	200	1381	G820P28947	4:12:47	1397.960	30
231	1W	Williams Bros, Son & Burgham	Tredegar	204	983	G820N86533	5:37:10	1067.786	6

### TOP 100

Nat Pos	Sect Pos	Name	Town	Distance Miles	Yards	Ring Number	Wing Time	Velocity	Birds Sent
1	1P	John Cowlin	Hullbridge	200	1381	G820P28947	4:12:47	1397.960	30
2	2P	John Cowlin	Hullbridge	200	1381	G820P28977	4:12:49	1397.776	30
3	3P	John Cowlin	Hullbridge	200	1381	G820P28950	4:12:51	1397.592	30
4	4P	John Cowlin	Hullbridge	200	1381	G820P28957	4:12:52	1397.499	30
5	5P	John Cowlin	Hullbridge	200	1381	G820P28960	4:12:54	1397.315	30
6	6P	John Cowlin	Hullbridge	200	1381	G820P28927	4:12:57	1397.039	30
7	7P	John Cowlin	Hullbridge	200	1381	G820P28905	4:13:00	1396.763	30
8	8P	John Cowlin	Hullbridge	200	1381	G820P28922	4:13:04	1396.395	30
9	9P	Gladwin Jarvis & Family	Leigh on Sea	197	1747	G820N60135	4:12:18	1381.161	25
10	10P	Gladwin Jarvis & Family	Leigh on Sea	197	1747	G820N60134	4:12:20	1380.979	25
11	11P	Micky Watts	Southminster	206	1284	G820N67691	4:25:00	1372.996	35
12	12P	Gladwin Jarvis & Family	Leigh on Sea	197	1747	G820N60144	4:13:56	1372.278	25
13	13P	John Cowlin	Hullbridge	200	1381	G820P28982	4:19:19	1362.739	30
14	14P	D Heywood & Son	Laindon	194	88	G820N08978	4:11:04	1360.308	12
15	15P	Fagg & Nicholas	Nr Sittingbourne	182	1501	G820N76983	3:59:30	1343.720	35
16	16P	John Cowlin	Hullbridge	200	1381	G820P28941	4:23:06	1343.143	30
17	17P	Fagg & Nicholas	Nr Sittingbourne	182	1501	G820N76977	3:59:41	1342.693	35
18	18P	Micky Watts	Southminster	206	1284	G820A32731	4:31:18	1341.113	35
19	19P	Micky Watts	Southminster	206	1284	G820A32727	4:31:48	1338.646	35
20	20P	J & J Brady	South Benfleet	194	791	G820A00597	4:17:15	1330.353	13
21	1E	Alan & Gary Young	South Croydon	170	685	G820N83754	3:46:19	1325.068	15
22	2E	S B Frost	Redhill	162	1170	G820N25457	3:37:00	1319.309	4
23	21P	D. Hunt & Sons	Bishop Stortford	206	1186	BELG20-6130212	4:37:49	1309.302	15
24	22P	Fagg & Nicholas	Nr Sittingbourne	182	1501	G820N76936	4:06:08	1307.507	35
25	23P	D Heywood & Son	Laindon	194	88	G820N37258	4:21:18	1307.034	12
26	24P	Fagg & Nicholas	Nr Sittingbourne	182	1501	G820N76901	4:06:34	1305.209	35
27	25P	Mr & Mrs M.Tanner	Rochford	199	1373	G820A00411	4:30:28	1300.024	10
28	26P	D Wilton & Son	Grays	186	523	G820N82229	4:12:51	1296.741	12
29	27P	D Wilton & Son	Grays	186	523	G820N82314	4:12:54	1296.484	12
30	28P	Gladwin Jarvis & Family	Leigh on Sea	197	1747	G820N60145	4:28:54	1295.898	25
31	29P	Mr.A.Truelove	Herne Bay	192	183	G820N08862	4:21:31	1292.847	15
32	30P	Mr.A.Truelove	Herne Bay	192	183	G820N08871	4:21:34	1292.600	15
33	31P	D. Hunt & Sons	Bishop Stortford	206	1186	BELG20-6130220	4:42:20	1288.357	15
34	32P	Gladwin Jarvis & Family	Leigh on Sea	197	1747	G820N60221	4:30:32	1288.074	25
35	33P	J & J Brady	South Benfleet	194	791	G820A00606	4:26:18	1285.141	13
36	34P	V Belcher & Son	Plumstead	181	109	G820S09378	4:08:39	1281.606	6
37	35P	T Buckfield	Hockley	200	856	G820B05837	4:36:02	1278.309	10
38	36P	P Jackson & Son	Bromley	176	1539	G820N37975	4:03:35	1277.998	20
39	37P	D Heywood & Son	Laindon	194	88	G820E09737	4:29:32	1267.109	12
40	3E	M Gilbert	Winkfield	169	997	G820N70752	3:55:43	1266.084	65
41	38P	Micky Watts	Southminster	206	1284	G820A32710	4:47:38	1264.958	35

42	4E	K Wise	Isleworth	174	327	GB20N24172	4:02:24	1264.715	24
43	39P	Micky Watts	Southminster	206	1284	GB20A32713	4:47:46	1264.372	35
44	40P	Micky Watts	Southminster	206	1284	GB20A32712	4:47:47	1264.298	35
45	1F	J & P Parker	Reading	164	582	GB20N54547	3:48:59	1263.070	30
46	41P	J & J Brady	South Benfleet	194	791	GB20N57927	4:31:22	1261.146	13
47	42P	C R Kavanagh	Oxted	164	1126	GB20N10110	3:49:58	1260.035	10
48	43P	Micky Watts	Southminster	206	1284	GB20N67686	4:49:04	1258.686	35
49	44P	Micky Watts	Southminster	206	1284	GB20A32726	4:49:09	1258.323	35
50	45P	T Buckfield	Hockley	200	856	GB20B05838	4:40:32	1257.804	10
51	46P	Gladwin Jarvis & Family	Leigh on Sea	197	1747	GB20N60173	4:37:36	1255.285	25
52	47P	Gladwin Jarvis & Family	Leigh on Sea	197	1747	GB20N60192	4:37:38	1255.134	25
53	2F	J & P Parker	Reading	164	582	GB20N54421	3:51:05	1251.592	30
54	3F	J & P Parker	Reading	164	582	GB20N54460	3:51:06	1251.502	30
55	4F	J & P Parker	Reading	164	582	GB20N54428	3:51:11	1251.050	30
56	5F	J & P Parker	Reading	164	582	GB20N54506	3:51:17	1250.510	30
57	6F	J & P Parker	Reading	164	582	GB20N54401	3:51:18	1250.419	30
58	7F	B Sherman & S Wells	Oxford	185	1082	GB20N11708	4:21:17	1250.298	20
59	8F	J & P Parker	Reading	164	582	GB20N54412	3:51:23	1249.969	30
60	48P	Fagg & Nicholas	Nr Sittingbourne	182	1501	GB20N76938	4:17:46	1248.497	35
61	49P	John Cowlin	Hullbridge	200	1381	GB20P28983	4:44:02	1244.153	30
62	5E	Steven Buckle	Northwood	182	1750	GB20E10241	4:19:01	1243.434	10
63	6E	Steven Buckle	Northwood	182	1750	GB20E10243	4:19:05	1243.114	10
64	50P	D Wilton & Son	Grays	186	523	GB20N82258	4:23:54	1242.444	12
65	7E	Chitty Brothers	Kings Langley	190	575	GB20N46326	4:30:01	1240.572	15
66	9F	J & P Parker	Reading	164	582	GB20N54407	3:53:36	1238.108	30
67	10F	J & P Parker	Reading	164	582	GB20N54491	3:54:17	1234.497	30
68	11F	J & P Parker	Reading	164	582	GB20N54417	3:54:31	1233.269	30
69	51P	D Coward-Talbot	Chelmsford	202	125	GB20N80138	4:48:54	1231.032	39
70	52P	Mr.A.Trulove	Herne Bay	192	183	GB20N08866	4:34:44	1230.653	15
71	53P	D Heywood & Son	Laindon	194	88	GB20N37252	4:37:51	1229.181	12
72	54P	John Nightingale	Dartford	179	1658	GB20N37221	4:17:40	1229.090	18
73	55P	D Wilton & Son	Grays	186	523	GB20N82328	4:27:09	1227.329	12
74	56P	P Jackson & Son	Bromley	176	1539	GB20N37999	4:14:00	1225.587	20
75	57P	Mr.A.Trulove	Herne Bay	192	183	GB20N08876	4:36:04	1224.709	15
76	58P	Micky Watts	Southminster	206	1284	GB20A32735	4:57:36	1222.594	35
77	59P	D Heywood & Son	Laindon	194	88	GB20E09736	4:39:37	1221.415	12
78	60P	D Coward-Talbot	Chelmsford	202	125	GB20N80180	4:51:13	1221.239	39
79	61P	D Coward-Talbot	Chelmsford	202	125	GB20N80164	4:51:15	1221.099	39
80	8E	M & J Adcock & Son	Croydon	173	268	GB20N13741	4:10:14	1217.855	20
81	1K	J R Woods	Barnsley	315	984	GB20N30624	7:37:45	1213.291	5
82	9E	Mr & Mrs K Hine	Hayes	178	388	GB20N15578	4:18:40	1212.634	12
83	62P	D Coward-Talbot	Chelmsford	202	125	GB20N80213	4:53:34	1211.463	39
84	10E	G Inkley	Uxbridge	178	758	GB20N64961	4:19:29	1210.238	55
85	63P	George William Bishop	Hockley	200	205	GB20A00031	4:51:21	1208.865	16
86	11E	Chitty Brothers	Kings Langley	190	575	GB20N46354	4:37:36	1206.682	15
87	12E	G Inkley	Uxbridge	178	758	GB20N64986	4:22:43	1195.343	55
88	13E	Mr & Mrs M Dickinson & Sons	Hemel Hempstead	191	821	GB20N04154	4:42:03	1194.756	16
89	64P	D Coward-Talbot	Chelmsford	202	125	GB20A00898	4:57:51	1194.041	39
90	65P	A Annis & Sons	Wingham	195	333	GB20N18735	4:47:57	1193.030	14
91	66P	Micky Watts	Southminster	206	1284	GB20A32706	5:05:08	1192.410	35
92	67P	Micky Watts	Southminster	206	1284	GB20A00705	5:05:10	1192.280	35
93	1A	Mr Daryl Luxford	Horley	157	1294	GB20N35673	3:54:05	1185.946	6
94	68P	Micky Watts	Southminster	206	1284	GB20A32704	5:06:49	1185.868	35
95	69P	George William Bishop	Hockley	200	205	GB20A00033	4:58:10	1181.228	16
96	70P	D Coward-Talbot	Chelmsford	202	125	GB20A00900	5:01:13	1180.695	39
97	71P	Gladwin Jarvis & Family	Leigh on Sea	197	1747	GB20N60187	4:55:38	1178.714	25
98	72P	D Wilton & Son	Grays	186	523	GB20N82245	4:38:20	1178.016	12
99	14E	W Carr & Son	Wood Street Village	156	1449	GB20N18545	3:54:19	1177.944	30
100	2A	F.Hill & Sons	Wrexham	133	959	GB20N62418	3:49:06	1173.954	6

## RACE 7 RESULTS - COUTANCES OLD HENS - 2020

### SECTION WINNERS

Nat Pos	Sett Pos	Name	Town	Distance Miles	Yards	Ring Number	Wing Time	Velocity	Birds Sent
30	1A	J May & Son	Hambrook	127	905	BELG18-6070992	3:07:28	1197.146	4
101	1B	B Robertson	Portsmouth	123	18	GB19N83831	3:16:29	1101.865	6
252	1C	Danny Lanahan	Poole	122	1550	GB18N82756	3:46:25	955.207	3
300	1D	Simon Cordery	Sidmouth	141	1235	GB19B28531	4:41:21	886.440	10
2	1E	M Gilbert	Winkfield	169	997	GB19N82131	3:45:29	1323.544	20
15	1F	J & P Parker	Reading	164	582	GB19N35937	3:51:09	1251.231	7
243	1G	R & J Whiteside	Bristol	176	654	GB19N90913	5:21:58	964.119	14
21	1H	Jack Ramm	Sleaford	269	960	GB19Z46158	6:28:50	1220.060	3
78	1I	R M Taylor	Warley	238	943	GB19N10831	6:13:05	1125.280	5
105	1J	R Gelder & Son	Coseley	243	501	GB18N24043	6:29:37	1098.980	4
63	1K	Steven Light	Doncaster	307	1051	GB16L25045	7:50:38	1150.322	5
56	1L	Tim Webster	Chorley	325	197	NWHU18L8794	8:12:55	1160.839	14
84	1N	John Best & Son	Stockton On Tees	382	1404	NEHU17TV4331	10:03:43	22	
1	1P	Micky Watts	Southminster	206	1284	GB19S42240	4:32:46	1333.902	14
80	1W	D Jones	Wrexham	285	883	GB18Z02005	7:28:19	1120.822	13

### TOP 100

Nat Pos	Sett Pos	Name	Town	Distance Miles	Yards	Ring Number	Wing Time	Velocity	Birds Sent
1	1P	Micky Watts	Southminster	206	1284	GB19S42240	4:32:46	1333.902	14
2	1E	M Gilbert	Winkfield	169	997	GB19N82131	3:45:29	1323.544	20
3	2P	Fagg & Nicholas	Nr Sittingbourne	182	1501	GB19N65069	4:04:44	1314.966	10
4	3P	Mr.A.Trulove	Herne Bay	192	183	GB19B19929	4:19:09	1304.654	10
5	4P	Fagg & Nicholas	Nr Sittingbourne	182	1501	GB19N64990	4:07:04	1302.548	10
6	5P	Micky Watts	Southminster	206	1284	GB18N49481	4:41:28	1292.672	14
7	6P	Micky Watts	Southminster	206	1284	GB17A00652	4:45:22	1275.005	14
8	7P	Fagg & Nicholas	Nr Sittingbourne	182	1501	GB19A00684	4:12:39	1273.763	10
9	2E	Philip Gomes	Welwyn	201	454	GB18N23456	4:39:01	1269.518	6
10	3E	M Gilbert	Winkfield	169	997	NL19-1651523	3:56:03	1264.296	20
11	8P	John Cowlin	Hullbridge	200	1381	GB18N54179	4:39:47	1263.052	5
12	9P	Mr & Mrs R Hume	Rochford	200	604	GB19N61304	4:39:37	1261.027	4
13	10P	P Jackson & Son	Bromley	176	1539	GB19N36348	4:08:13	1254.142	15
14	11P	John Cowlin	Hullbridge	200	1381	GB18N54085	4:42:24	1251.349	5
15	1F	J & P Parker	Reading	164	582	GB19N35937	3:51:09	1251.231	7
16	12P	D Heywood & Son	Laindon	194	88	GB19N01758	4:33:06	1250.560	3
17	13P	T Buckfield	Hockley	200	856	GB17B19919	4:42:42	1248.164	1
18	14P	Micky Watts	Southminster	206	1284	GB19N61771	4:54:13	1236.653	14
19	15P	Fagg & Nicholas	Nr Sittingbourne	182	1501	GB19A00687	4:21:20	1231.441	10
20	16P	Fagg & Nicholas	Nr Sittingbourne	182	1501	GB18N20917	4:23:06	1223.172	10
21	1H	Jack Ramm	Sleaford	269	960	GB19Z46158	6:28:50	1220.060	3
22	4E	K Wise	Isleworth	174	327	GB18N00335	4:11:35	1218.551	15
23	17P	Mr.A.Trulove	Herne Bay	192	183	GB19B19910	4:38:37	1213.500	10
24	18P	Trevor & Adrian Wilson	Manuden	210	1327	GB18N62051	5:06:13	1211.322	4
25	19P	Mark Bulled	Harlow	199	496	GB19V90242	4:50:02	1209.277	5
26	20P	P Jackson & Son	Bromley	176	1539	GB19N36358	4:17:42	1207.990	15
27	21P	Micky Watts	Southminster	206	1284	GB19N61762	5:02:04	1204.516	14
28	22P	P Jackson & Son	Bromley	176	1539	GB17N39762	4:18:34	1203.941	15
29	5E	D Seedwell	Feltham	172	1171	GB19N99748	4:12:28	1203.705	4
30	1A	J May & Son	Hambrook	127	905	BELG18-6070992	3:07:28	1197.146	4
31	6E	Mr & Mrs K Hine	Hayes	178	388	GB19N18578	4:22:55	1193.032	8
32	7E	G Inkley	Uxbridge	178	758	GB17N69451	4:23:20	1192.544	3
33	8E	M Gilbert	Winkfield	169	997	GB19C46227	4:10:49	1189.861	20
34	9E	M Gilbert	Winkfield	169	997	NL19-1651500	4:10:56	1189.308	20
35	10E	K Wise	Isleworth	174	327	GB17N00333	4:17:51	1188.936	15
36	2F	I Hall	Oxford	188	1028	GB16P26538	4:39:51	1186.021	6
37	11E	Steven Buckle	Northwood	182	1750	GB19N26835	4:31:41	1185.461	5
38	12E	Steven Buckle	Northwood	182	1750	GB19N26836	4:31:45	1185.170	5
39	13E	M Gilbert	Winkfield	169	997	NL19-1651516	4:12:13	1183.257	20
40	14E	M Gilbert	Winkfield	169	997	GB19N81994	4:12:17	1182.944	20
41	23P	Fagg & Nicholas	Nr Sittingbourne	182	1501	GB19N65051	4:32:10	1182.426	10
42	24P	P Jackson & Son	Bromley	176	1539	GB19N36305	4:23:27	1181.625	15
43	15E	Mr & Mrs K Hine	Hayes	178	388	GB18N11237	4:26:48	1175.667	8
44	16E	Mr & Mrs Chaplin	Woking	162	1246	GB17N43031	4:03:37	1175.505	8



45	17E	M Gilbert	Winkfield	169	997	NL19-1651519	4:13:55	1175.335	20
46	18E	Mr & Mrs K Hine	Hayes	178	388	GB18N11250	4:27:04	1174.493	8
47	25P	P Jackson & Son	Bromley	176	1539	GB19N36340	4:25:27	1172.722	15
48	19E	M Gilbert	Winkfield	169	997	GB19N82000	4:15:27	1168.280	20
49	20E	M Gilbert	Winkfield	169	997	NL19-1651518	4:15:31	1167.975	20
50	21E	Mr & Mrs Chaplin	Woking	162	1246	GB18N49662	4:05:34	1166.170	8
51	26P	Micky Watts	Southminster	206	1284	GB19E15728	5:12:52	1162.936	14
52	27P	Mark Bulled	Harlow	199	496	GB17N28279	5:01:40	1162.645	5
53	28P	P Jackson & Son	Bromley	176	1539	GB17N39725	4:28:06	1161.130	15
54	2H	Brian Clarke	Hitchin	212	857	GB19N51974	5:22:06	1161.059	5
55	3H	Brian Clarke	Hitchin	212	857	GB19N51957	5:22:09	1160.879	5
56	1L	Tim Webster	Chorley	325	197	NWHU18L8794	8:12:55	1160.839	14
57	2A	D Roberts	Emsworth	126	1476	GB18E13539	3:12:49	1157.763	12
58	29P	P Jackson & Son	Bromley	176	1539	GB18N29267	4:29:00	1157.245	15
59	4H	N & J Callaghan	Cambridge	226	335	GB17N70040	5:44:05	1156.978	2
60	5H	Mr M J Saint	Spalding	268	393	GB19H22458	6:48:31	1155.578	4
61	30P	Trevor & Adrian Wilson	Manuden	210	1327	GB19N78277	5:21:23	1154.158	4
62	31P	Mr A. Truelove	Herne Bay	192	183	GB19B19927	4:53:18	1152.750	10
63	1K	Steven Light	Doncaster	307	1051	GB16L25045	7:50:38	1150.322	5
64	3F	L Hall	Oxford	188	1028	GB19N70956	4:49:18	1147.280	6
65	22E	S & P Kulpa	Reading	167	157	GB17N024321	4:16:39	1145.829	8
66	6H	Deller & Pettitt	Cambridge	230	801	GB17Z82878	5:54:44	1143.397	2
67	23E	Steven Buckle	Northwood	182	1750	GB19N26832	4:41:56	1142.362	5
68	2L	Tim Webster	Chorley	325	197	GB18Z08664	8:21:23	1141.237	14
69	24E	K Wise	Isleworth	174	327	GB17L09277	4:29:20	1138.244	15
70	2K	Mr & Mrs D Allen	Dronfield	294	694	GB19N37694	7:36:06	1136.007	9
71	25E	Mr & Mrs Chaplin	Woking	162	1246	GB19N49684	4:12:23	1134.671	8
72	7H	Brian Clarke	Hitchin	212	857	GB19N51970	5:30:20	1132.120	5
73	3A	A J Baughen	Liphook	143	1065	GB19N40900	3:43:42	1129.862	6
74	32P	John Cowlin	Hullbridge	200	1381	GB18N54132	5:12:55	1129.314	5
75	3L	F R Wilson & Iddon	Nr Chorley	321	206	GB19N91388	8:20:57	1128.189	10
76	4F	B Sherman & S Wells	Oxford	185	1082	GB18N14497	4:49:58	1126.619	17
77	3K	K Kingston & Family	Hull	331	94	GB19C49374	8:37:38	1125.621	3
78	1I	R M Taylor	Warley	238	943	GB19N10831	6:13:05	1125.280	5
79	26E	Mr & Mrs Chaplin	Woking	162	1246	GB17N43035	4:15:29	1120.903	8
80	1W	D Jones	Wrexham	285	883	GB18Z02005	7:28:19	1120.822	13
81	27E	S & P Kulpa	Reading	167	157	GB17N024376	4:22:25	1120.649	8
82	28E	K G May	Wallington	168	1590	GB19N47643	4:25:31	1119.596	16
83	8H	Brian Clarke	Hitchin	212	857	GB18N47476	5:34:35	1117.740	5
84	1N	John Best & Son	Stockton On Tees	382	1404	NEHU17TV4331	10:03:43	1115.953	22
85	29E	Mr & Mrs Chaplin	Woking	162	1246	GB18N49671	4:16:56	1114.577	8
86	4L	Tim Webster	Chorley	325	197	GB18Z08621	8:33:23	1114.561	14
87	33P	P Jackson & Son	Bromley	176	1539	GB16N63800	4:39:28	1113.904	15
88	2I	Gary Carter	Childswickham	208	988	GB18N38086	5:29:32	1113.891	2
89	30E	Chitty Brothers	Kings Langley	190	575	GB19N23824	5:00:55	1113.182	2
90	34P	Micky Watts	Southminster	206	1284	GB17N62982	5:26:53	1113.070	14
91	35P	Kevin Foster	Longfield	180	308	GB18N21350	4:45:10	1112.002	2
92	31E	K Wise	Isleworth	174	327	GB17N00388	4:35:44	1111.824	15
93	5F	Mr & Mrs M & C Brown	Hungerford	167	574	NWHU19T2818	4:25:06	1110.879	4
94	36P	P Jackson & Son	Bromley	176	1539	GB17N39682	4:40:40	1109.141	15
95	37P	Fagg & Nicholas	Nr Sittingbourne	182	1501	GB18N20890	4:50:25	1108.123	10
96	9H	Palmore & Rayner	Saffron Walden	215	1116	GB15N13628	5:42:30	1108.076	4
97	32E	Mr & Mrs Chaplin	Woking	162	1246	GB17N43019	4:18:34	1107.536	8
98	4K	John McCall	Leeds	332	375	GB19N22948	8:48:12	1106.958	8
99	4A	D Roberts	Emsworth	126	1476	GB19E15992	3:22:17	1103.581	12
100	5K	Peter Hagland	Nr Doncaster	303	333	GB17N27806	8:03:49	1102.922	8

# STEVE & LESLEY WRIGHT

## The House of Aarden

PROUD SPONSORS OF THE NATIONAL FLYING CLUB



**SUMERIEN DON LEO**



**SUMERIEN DONNESS**

Sumerien Don Leo and Sumerian Donness are direct off the 2017 International Barcelona winner Don Leo (Sumerian Fighter).

We are now taking orders for the 2021 breeding season. Prices start from £250 each.

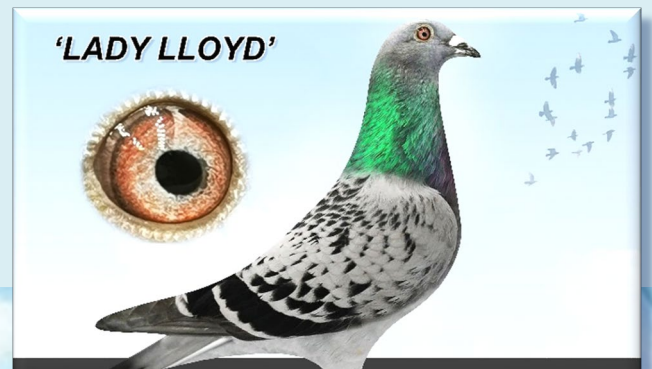

### **LLOYD OF CORNWALL**

Lloyd of Cornwall and Lady Lloyd are direct off the 2018 International Barcelona winner Lloyd.  
We are now taking orders for the 2021 breeding season. Prices start from £250 each.



### **LADY LLOYD**

### **HUGO with THE CHOSEN ONE**

The Chosen One is a direct son of The Special One, 1<sup>st</sup> International Barcelona 2015.  
We are now taking orders for the 2021 breeding season.  
Prices start from £450 each.

Arriving shortly will be a nest pair off JEFF, the 2019 International Barcelona winner.  
we are taking orders for the 2021 breeding season. Prices start from £250 each.

We are now taking orders for the 2021 season for young birds to race: -  
Batenburg van de Merwe crosses £40 or £220 for six.  
100% Batenburg van de Merwe £50.  
All birds are NFC rung and come with full pedigree's.

### **Steve & Lesley Wright**

**The House of Aarden, Jolibrook Barn, Temple, Bodmin, Cornwall, PL30 4HP.**  
Home no. 01208 821881. Steve's mobile no. 07884 391147.  
E-mail: [lesleywright@google.mail.com](mailto:lesleywright@google.mail.com) Website: [www.thehouseofaarden.co.uk](http://www.thehouseofaarden.co.uk)



# For healthy, happy birds...



01275 463 496

Albert E J<sup>am</sup>es  
AND SON EST.1962

[aejames.com](http://aejames.com)

# Racing Pigeon

The Independent Racing Pigeon Weekly

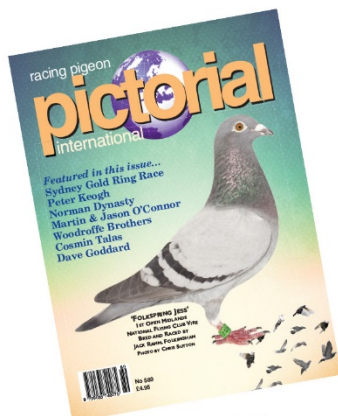

The Racing Pigeon  
Weekly  
and the  
Racing Pigeon Pictorial  
International Quarterly  
Try our online edition at  
[www.racingpigeon.co.uk](http://www.racingpigeon.co.uk)



Phone 01206 250880 for further information

The Racing Pigeon, PO Box 12760, Colchester, CO1 9TZ

Email [racingpigeon@btconnect.com](mailto:racingpigeon@btconnect.com)

Or available from your newsagent

racing pigeon

# pictorial

international



**BAMFORDS**  
***Top Flight***<sup>®</sup>  
The Feed To Win



# PERFORMANCE FEEDS FOR RACING PIGEONS



*A complete catalogue of feeds with  
over 30 specialized mixtures for  
Breeding, Rearing, Racing & Moulting!  
...plus a vast array of straights*

✓ *Top Selling Unique  
Formulations*

✓ *Health Supplements  
& Loft Accessories*

✓ *Export Enquiries  
Welcome*



## PBT9

**NEW FOR 2021**

100% natural tonic that purifies the blood.  
Helps keep the heart and cardiovascular  
system functioning to their optimal level.

*For use when pigeons have an expected heavy workload*  
**BREEDING • DARKNESS • RACING • MOULTING**

- Purifies the blood
- Promotes the fall of down
- Clears blue flesh to a rosy pink
- Aids digestion
- Boosts resilience to disease
- Enhances good health and well being

*For more information & details of your local stockists contact us on:*

**R & E Bamford Ltd - Tel: 01772 456300 Web: [www.bamfords.co.uk](http://www.bamfords.co.uk) Email: [sales@bamfords.co.uk](mailto:sales@bamfords.co.uk)**



# Shropshire One Loft Race

Apply now for 2022!

**£500 Entry fee**

This price includes THREE activated pigeons.  
Alternatively, £200 for one ACTIVATED.



(I own the right to this image, taken personally).  
The location in the image, is where the pigeons  
will be doing their daily exercise.



**ACE**  
1<sup>st</sup> £5,000  
2<sup>nd</sup> £2,000  
3<sup>rd</sup> £1,000



## HOTSPOT RACES

- Hotspot 1-1<sup>st</sup>-£500, 2<sup>nd</sup> -£300, 3<sup>rd</sup> -£100, 4<sup>th</sup>-10<sup>th</sup> - £50
- Hotspot 2-1<sup>st</sup>-£500, 2<sup>nd</sup> -£300, 3<sup>rd</sup> -£100, 4<sup>th</sup>-10<sup>th</sup> - £50
- Hotspot 3- (Semi Final)- 1<sup>st</sup> PRIZE £2,000, 2<sup>nd</sup> PRIZE £500, 3<sup>rd</sup> PRIZE £300, 4<sup>th</sup> PRIZE £200, 5<sup>th</sup> PRIZE £100 6<sup>th</sup>-15<sup>th</sup> £50
- FINAL-1<sup>st</sup> £30,000, 2<sup>nd</sup> £8,000, 3<sup>rd</sup> £5,000, 4<sup>th</sup> £3,000, 5<sup>th</sup> £2,000, 6<sup>th</sup> £1,500, 7<sup>th</sup> £1,000, 8<sup>th</sup> £750, 9<sup>th</sup> £500, 10<sup>th</sup> £250, 11<sup>th</sup>-20<sup>th</sup> £200, 21<sup>st</sup>-30<sup>th</sup> £150, 31<sup>st</sup>-40<sup>th</sup> £50

BRAND NEW ONE LOFT RACE, SITUATED ON THE BORDER OF SOUTH SHROPSHIRE'S INCREDIBLE COUNTRYSIDE!

UPON ARRIVAL AT THE LOFT, ALL BIRDS WILL HAVE AN ETS RING APPLIED (WITH MY PHONE NUMBER ON TO PREVENT BIRD LOSSES). ALL BIRDS WILL BE VACCINATED AGAINST PMV TO ENSURE THE PIGEONS HEALTH.

THIS RACE IS FOR ALL THOSE WHO ARE ENTHUSIASTIC AND ENJOY ONE LOFT RACES! ALL BIRDS WILL BE TRAINED REGULARLY TO 40 MILES PRIOR TO THE FIRST RACE.

NOTE: THE PRIZE MONEY IS CALCULATED ON 1000 ACTIVATED PIGEONS. THE FINAL RACE WILL BE HELD FROM COUTANCES (FRANCE-APPROX 232 MILES). £100 DEPOSIT IS REQUIRED TO SECURE A TEAM OF THREE PIGEONS OR £40 DEPOSIT FOR ONE.



CONTACT WADE DAVIES

TEL: 01299 832 479

MOBILE UK: 07794 430 038.

EMAIL: [Shropshireonelofttrace@outlook.com](mailto:Shropshireonelofttrace@outlook.com)

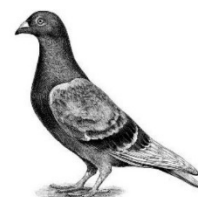



# British Homing World

*“The  
World’s  
Premier  
Pigeon  
Racing  
Weekly”*



Journal of the Royal Pigeon Racing Association

## SPONSORS OF THE NATIONAL FLYING CLUB RACE RESULTS

**SUBSCRIBE NOW TO THE ONLINE VERSION OF THE BRITISH HOMING WORLD.  
AVAILABLE FOR COMPUTERS, LAPTOPS, APPLE IPADS, IPHONES  
AS WELL AS OTHER SMART PHONES OR TABLET DEVICES.**

**<http://www.rpra.org/british-homing-world/>**

*Alternatively have the BHW delivered direct to your door.*

*For more information and prices contact us at:*

Editorial Offices, British Homing World, Severn Farm Enterprise Park,  
Severn Road, Welshpool, Powys SY21 7DF.

Tel: 01938 552360. Email: [editor@britishhomingworld.co.uk](mailto:editor@britishhomingworld.co.uk)

***WALKERS EUROPEAN EXPRESS SERVICES LTD***  
***United Kingdom • Ireland • Belgium • Holland***







# CLICQUE

## GOLDEN RACING

A unique premium racing mixture for the second half of the week which give your pigeons that big difference in extra energy to win weekly and become an ace pigeon.

The perfect balance between proteins, fats and amino acids.

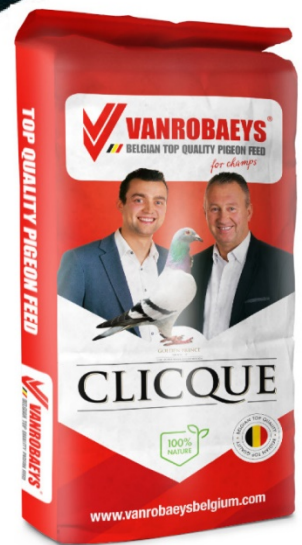

Dari  
Safflower  
Small Cribbs maize  
Yellow Cribbs maize  
Wheat  
Hempseed  
Sunflower peeled  
Red French maize  
Bordeau Cribbs maize  
Mung beans  
Oat peeled  
Green peas  
Dunpeas  
Peanuts brown  
Vetten 14,7%  
Eiwitten 15,6%  
Koolhydraten 48,6%

Vetches  
Soya beans toasted  
Perilla seed  
Black rapeseed  
Yellow millet  
Canarie seed  
Sunflower black  
Linseed  
Rapeseed  
Lentils  
Maple peas  
German thistle seed  
Wild seeds



**N°816**

### RESULTS GINO CLICQUE

1st National Champion Yearling KBDB 2018 long distance  
1st & 2nd National Ace Yearling KBDB 2018 long distance  
1st National Ace Old KBDB 2018 long-middle distance  
1st National Chateauroux II against 13.098 birds in 2018  
1st National Ace Yearling KBDB 2017 long distance  
4th National Ace KBDB 2017 allround  
5th National Ace Yearling KBDB 2017 long distance  
1st & 2nd National Yearling Agen against 3.149 birds in 2016  
1st National Limoges against 14.576 birds in 2015  
1st National Ace Yearling KBDB 2014 long distance  
1st National Montlucon against 19.298 birds in 2014

[www.vanrobaeysbelgium.com](http://www.vanrobaeysbelgium.com)

DISTRIBUTORS UK & IRELAND:

KNOX FEED LTD) - 01914200257 (NORTH, UK) - ASTBURY PIGEON SUPPLIES - 01260273677 (SOUTH, UK) -  
SANDYHILL PIGEON SUPPLIES - 035318640795 (IRELAND)





**"AS Ace Euro"**  
 Father to  
 1<sup>st</sup> National Alencon 4759b



**"Tip Top Ace"**  
 Mother to  
 1<sup>st</sup> National Coutances 3246b  
 1<sup>st</sup> National Falaise 2546b



**"Ace Madam"**  
 Mother to  
 1<sup>st</sup> National Alencon 4759b



**"Siroi"**  
 Father to  
 1<sup>st</sup> National Falaise 2546b



ACE LOFTS

*"Quality"*

*Is Never An Accident  
 It Is Always The Result Of High  
 Intention, Sincere Effort, Intelligent  
 Direction, And Skilful Execution  
 It Represents The Wise Choice Of  
 Many Alternatives!  
 # TeamAce*

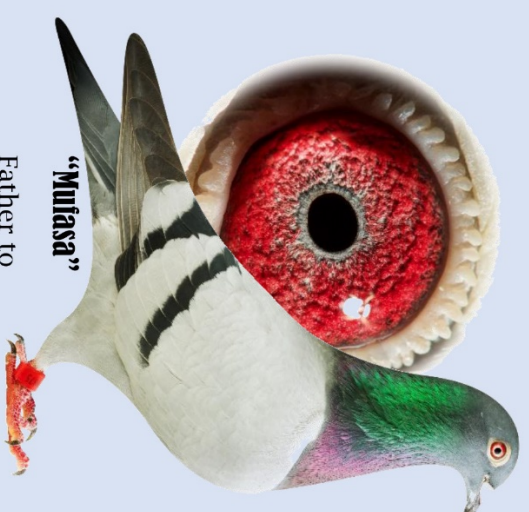

**"Mulasa"**  
 Father to  
 1<sup>st</sup> National Coutances 3246b



# DEVON, CORNWALL, WEST SOMERSET



## CONTINENTAL FLYING CLUB

*President: A SOUTHBY ESQ*

**THE PROGRESSIVE, FRIENDLY CLUB WITH 55 MEMBERS.**  
**THE CLUB ENJOYS RACING SOUTH EAST TO EASTBOURNE, WITH**  
**FUTURE OPEN RACES FROM LAMBALLE. OPEN TO ANYONE**  
**RESIDING IN THE CLUBS BOUNDARIES.**

*We currently have four marking stations: -*

- 1) Watchet, I/c Mr. Dan Hocking, Tel. 07772 364790. 2) Taunton, I/c Mr. Alan Southby, Tel. 07967 441350.  
3) Tiverton, I/c Mr. Duncan Kittow, Tel. 07484 736996. 4) Honiton, I/c Mr. Brian Reene, Tel. 01404 41478.



**THE CLUB HAS A BRAND-NEW RENAULT TRUCK, WITH AN UP-TO-DATE GERALDY FITTED BODY. AUTOMATIC RELEASE SYSTEM, AIR CHANGE TO ALL CRATES, PUMP OPERATED WATER SYSTEM.**



**ALUMINIUM CRATES WITH GRILLS. ENSURING THE BIRDS ENJOY ALL THE MODERN-DAY TRAVELLING COMFORTS!**

*Contact -*

**Mr. PAUL NAUM**, Chairman, Tel. 07725 837589; **Mr. ANDY CRIDLAND**, Secretary, Tel. 07729 279339  
E-mail: [cridlandandrew@aol.com](mailto:cridlandandrew@aol.com)



## The NFC is proud to present the ACE Pigeon Awards

The ACE pigeon is calculated using the **Coefficient System**. Each race will count towards the award, there is no requirement for the fancier for nominating the pigeon, therefore each pigeon will be automatically entered for this award. For each race the pigeon will compete in, there will be a **Race Coefficient** which is calculated as follows:



**Race Coefficient** = (Race position) x 100 Divided by the (Number of pigeons in that race). So, if the pigeon race position is 4 and there are 2500 birds sent to the race, the coefficient is  $4 \times 100 / 2500 = 0.160$ . A low coefficient means the pigeon will have a top race position relative to total number of birds sent.

The **ACE Pigeon** will be the pigeon with the **lowest cumulative Race Coefficient over 3 best races**. The fancier can send the same pigeon to as many races as the fancier

wishes, but for minimum 3 races. So, if the fancier compete in 5 races and the race coefficients are 0.16, 0.54, 3.70, 2.75 and 0.60, the Ace Pigeon Coefficient over his **3 best races is 1.30** ( $0.16 + 0.54 + 0.60$ )

In the interest of fairness, the award will be split **North, South and Overall**. The North and South regions split is based on the loft position in relation to Pau Liberation Point. If the loft is situated **up to 575 miles** radius from Pau the loft it will be in the South Region and **above 575 miles** from Pau it will be in the North Region.

<b>AWARDS</b>	ACE PIGEONS Awards are sponsored by Team Aurel from Shropshire. Aurel has recently joined the Committee for Section J and will be helping developing the Ace Pigeon with Paul O'Leary. Aurel will also undertake the task to keep the NFC Facebook up-to-date and assist our President Ray Scriven at the basketing station in Alveley, Shropshire.	
<b>Ace Pigeon North:</b>	<b>ACE Pigeon</b> open to all pigeons over 3 best races competing in the <b>North</b> . The first pigeon will receive £500 in prize money, also the 1 <sup>st</sup> , 2 <sup>nd</sup> and 3 <sup>rd</sup> pigeon will receive framed photos and a Team-Aurel medal that the fancier will be able keep.	
<b>Ace Pigeon South:</b>	<b>ACE Pigeon</b> open to all pigeons over 3 best races competing in the <b>South</b> . The first pigeon will receive £500 in prize money, also the 1 <sup>st</sup> , 2 <sup>nd</sup> and 3 <sup>rd</sup> pigeon will receive framed photos and a Team-Aurel medal that the fancier will be able keep.	
<b>Ace Pigeon Overall:</b>	<b>Overall ACE Pigeon</b> open to all pigeons <b>North and South</b> over 3 best races. In addition to prize money and framed photos and medals by winning either North and South sections, the overall Winner will receive an additional £500.	

National Flying Club will produce other ACE Awards at Section and National Level.

# Pigeon Success

Since 1977

UK, Europe and Worldwide



## TOTAL HEALTH



**AVIFORM ULTIMATE**  
11 Products in 1

## RECOVERY



**PROLYTE**  
EU approved Probiotic

## MULTIVITAMIN



**VITAFLIGHT F1**  
Vitamins & Minerals

## STAMINA



**FORCE 13**  
Endurance

## PRE-RACE



**FORCE 12 + DMG**  
Pre Race Booster

## RECOVERY



**ELECTROFORM**  
Soluble Electrolytes

## RESPIRATORY



**MYCOFORM-T**  
High Potency Liquid

## PERFORMANCE



**DIMETHYLFORM**  
DMG

## CALCIUM



**CALCI-BOOST**  
Liquid Calcium + D3  
Reduced dosage = Lasts longer!

Steve & Paul Kupa from Reading have been recording victory after victory with an impressive **243 x 1st Club** and **66 x 1st Fed** against some of the top lofts in the South of England.



**2020 results** include **18 x 1st Club** and **4 x 1st Fed**, including **1,2,3,4,5,6,7,8** against 3706 birds.

Steve & Paul use and recommend Aviform products.

## PERFORMANCE



**PROTEIN PERFORM**  
Protein+Electrolyte+Amino

# Aviform

[www.aviform.co.uk](http://www.aviform.co.uk) | order and advice line 01953 528008

FREE UK delivery if on orders over £20 (online only). Otherwise + £2.95. E&OE.

Quality | Transparency | Integrity | Affordability



**Chris Sutton - Racing Pigeon Media – Pigeon Portrait  
Photography**



**Some of the 2020  
Pau Grand National  
Section Winners**



© Pigeon Media  
Photos have all rights retained by  
Racing Pigeon Media and must not be used  
in any way, by a third party without  
express permission of the  
copyright owner



# Chris Sutton - Racing Pigeon Media – Pigeon Portrait Photography



© Pigeon Media  
Photos have all rights retained by  
Racing Pigeon Media and must not be used  
in any way, by a third party without  
express permission of the  
copyright owner



**Chris Sutton - Racing Pigeon Media – Pigeon Portrait  
Photography**



© Pigeon Media  
Photos have all rights retained by  
Racing Pigeon Media and must not be used  
in any way, by a third party without  
express permission of the  
copyright owner

**Racing Pigeon Media**

# "Southfield King"

GB19B06292

1st Sect E 1st Open National Flying Club

Pau Grand National 2020

Owned & Raced by

Mark Gilbert, Windsor

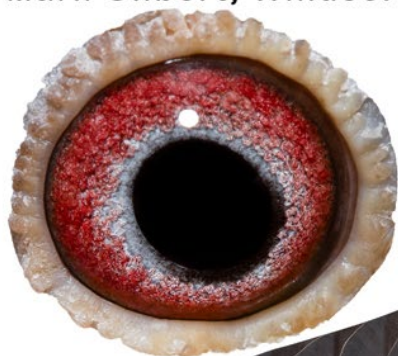

©Chris Sutton

IN HOC SIGNO VINCES



ONE TEAM ONE FUTURE



**Chris Sutton - Racing Pigeon Media - Pigeon Portrait Photography**

**racing.pigeon.media@gmail.com**

**07792 356330 / 01530 242548**

FOUNDED 1898

## NATIONAL FLYING CLUB

Patron: HER MAJESTY THE QUEEN

**SUBS / APPLICATION FOR NEW MEMBERSHIP FORM 2022**

IN HOC SIGNO VINCES



ONE TEAM ONE FUTURE



# *"Southfield King"*

**GB19B06292**

**1st Sect E 1st Open National Flying Club**

**Pau Grand National 2020**

**Owned & Raced by**

**Mark Gilbert, Windsor**

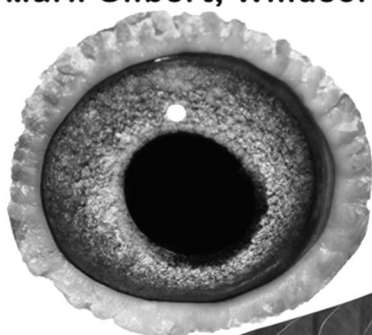

**©Chris Sutton**

IN HOC SIGNO VINCES



**ONE TEAM ONE FUTURE**

Race 1  
Part A

# NATIONAL FLYING CLUB

Patron: HER MAJESTY THE QUEEN

## FOUGERES NATIONAL RACE ENTRY FORM (Sat 22<sup>nd</sup> May, 2021)

THIS CASH SUMMARY OF YOUR PROPOSED ENTRIES FOR THE RACE MUST BE POSTED TO THE SECRETARY BY FIRST CLASS MAIL **TO BE RECEIVED NO LATER THAN SUNDAY 16<sup>th</sup> MAY.**

Late Received Entries may not be accepted and entries will not be accepted by hand at the home of the secretary.

Block letters

Name.....

Address.....

Town.....

County.....

PRINT in this box which Marking Station you will use.

### CASH SUMMARY

No. of BIRDS entered..... at £4.00 per bird = £.....

### POOLS SECTION

A ..... at 50p = £.....

B ..... at £1 = £.....

C ..... at £2 = £.....

D ..... at £3 = £.....

E ..... at £4 = £.....

F ..... at £5 = £.....

G ..... at £10 = £.....

H ..... at £15 = £.....

I ..... at £20 = £.....

J ..... Noms at £1 = £.....

K ..... One Single Nom at £5 = £.....

Section Pools Total = £.....

### POOLS OPEN

L ..... at 50p = £.....

M ..... at £1 = £.....

N ..... at £2 = £.....

O ..... at £3 = £.....

P ..... at £4 = £.....

Q ..... at £5 = £.....

R ..... at £10 = £.....

S ..... at £15 = £.....

T ..... at £20 = £.....

U ..... Noms at £1 = £.....

V ..... One Single Nom at £5 = £.....

OPEN POOLS TOTAL = £.....

Y ..... at £1 = £.....

Z ..... at £2 = £.....

GRAND TOTAL. £.....

N.F.C. Code No.

--	--	--	--	--

Telephone No.....

What Clock Station Checks Your Clock.....

You Must Inform the Clock Station that you may attend to get your clock read off!

### Marking Stations on Thursday 20<sup>th</sup> May

- 1) Sheffield. 2) Congleton. 3) Alveley. 4) Bridgwater.  
5) Kingsteignton. 6) Saffron Walden. 7) Steventon.  
8) Ash. 9) Southampton. 10) Cwmillery. 11) Toft Hill on  
12) Leicester. 13) Leyland. 14) Denham. *Wed 19<sup>th</sup> May.*

For Secretary's Use

Cheque	
P.O.	
Overpaid	
Underpaid	

PLEASE CHECK YOUR TOTALS. PART A TOTAL MUST BE THE SAME AS THAT ON PART B.

PAYMENT TO BE MADE BY CHEQUE OR P.O. ONLY to **'NATIONAL FLYING CLUB'** in full. CASH WILL BE RETURNED IF SENT.

POOLS ARE NOT TRANSFERABLE FROM ONE COLUMN TO ANOTHER, NOR FROM SECTION TO OPEN, AND VICE VERSA.

SEND PART A and FEES TO: - **Mr & Mrs S. BARKEL, 21 RIDLEY AVENUE, RYHOPE, SUNDERLAND, TYNE & WEAR. SR2 0SF.**

SECTION POOLS from A to I and OPEN POOLS from L to T inclusive are paid at 20 to 1. Section Pool J, £1 per nomination, unlimited entries, 3 prizes 50%, 30%, 20%. Section Pool K, £5 per nomination, one loft one nomination. Winner take all.

Open Pool U, £1 per nom, unlimited entries, 3 prizes 50%, 30%, 20%.

Open Pool V, £5 per nom, one loft one nomination. Winner take all.

Yearling Entry Y, £1 per entry, Yearlings only.

Open Pool Z, £2.00 per nom, unlimited entries.

In all instances of Pools being paid out at the above rates, there is a minimum payout of £10. Any extra pool monies unpaid due to this sealing level will be divided and added equally to the pool winners.

Show all your pools on Part 'B' by marking a X in the appropriate column.

ADD up each Column on Part 'B' and carry totals to appropriate place in the cash summary above. 5% deducted from all pools and nominations before pools and nominations are allocated. ENTRY FEES AND POOLS are not returnable to members where birds fail to arrive at the marking station, or in time for marking.



## *"Southfield King"*

**GB19B06292**

**1st Sect E 1st Open National Flying Club**

**Pau Grand National 2020**

**Owned & Raced by**

**Mark Gilbert, Windsor**

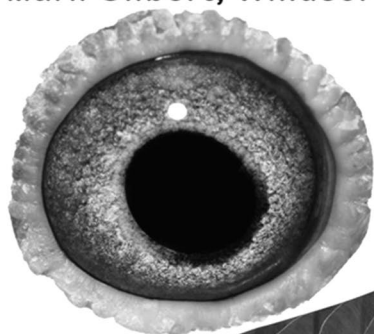

**@Chris Sutton**

IN HOC SIGNO VINCES



**ONE TEAM ONE FUTURE**

[illegible]



FULL METAL RING DETAILS	C O L O U R	S E X	Race Rubber Ring	Race Rubber Ring	Basket No.	SECTION POOLS										OPEN POOLS										Yearling Nom	3 x Cash Prizes			
						A	B	C	D	E	F	G	H	I	J	K	L	M	N	O	P	Q	R	S	T			U	V	
						50p	£1	£2	£3	£4	£5	£10	£15	£20	£1	£5 sn	50p	£1	£2	£3	£4	£5	£10	£15	£20	£1	£5 sn		Y	Z
20																														
21																														
22																														
23																														
24																														
25																														
26																														
27																														
28																														
29																														
30																														
31																														
32																														
33																														
34																														
35																														
36																														
37																														
38																														
39																														
TOTAL																														

Mark your pools with a 'X'

No. of birds entered .....  
at £4.00 each = £.....  
Pools & Noms, = £.....  
Total Paid on part A. = £.....

ALL BIRDS MUST BE WING STAMPED OR CARRY AN ADDRESS RING BEFORE ARRIVING AT THE MARKING STATION  
I/we declare that I am/we are not suspended member(s) of the R.P.R.A.; I/we declare that the detailed pigeons have been vaccinated in accordance with current legislation.  
that the birds entered on this sheet are registered in my/our name.; that the I/we declare that I/we do not belong to an unrecognised homing union.  
loft location and the race distances are correct; and that I am/we are fully  
paid up member(s) of all clubs to which I/we belong.

Signature..... Partners Signature.....

Race 2  
Part A

# NATIONAL FLYING CLUB

Patron: HER MAJESTY THE QUEEN

## MESSAC NATIONAL RACE ENTRY FORM (Sat 5<sup>th</sup> June, 2021)

THIS CASH SUMMARY OF YOUR PROPOSED ENTRIES FOR THE RACE MUST BE POSTED TO THE SECRETARY BY FIRST CLASS MAIL **TO BE RECEIVED NO LATER THAN SUNDAY 30<sup>th</sup> MAY.**

Late Received Entries may not be accepted and entries will not be accepted by hand at the home of the secretary.

N.F.C. Code No.

Block letters

Name.....

Address.....

Town.....

County.....

PRINT in this box which Marking Station you will use.

--

### CASH SUMMARY

No. of BIRDS entered..... at £4.00 per bird = £.....

### POOLS SECTION

A ..... at 50p = £.....

B ..... at £1 = £.....

C ..... at £2 = £.....

D ..... at £3 = £.....

E ..... at £4 = £.....

F ..... at £5 = £.....

G ..... at £10 = £.....

H ..... at £15 = £.....

I ..... at £20 = £.....

J ..... Noms at £1 = £.....

K One Single Nom at £5 = £.....

Section Pools Total = £.....

### POOLS OPEN

L ..... at 50p = £.....

M ..... at £1 = £.....

N ..... at £2 = £.....

O ..... at £3 = £.....

P ..... at £4 = £.....

Q ..... at £5 = £.....

R ..... at £10 = £.....

S ..... at £15 = £.....

T ..... at £20 = £.....

U ..... Noms at £1 = £.....

V One Single Nom at £5 = £.....

OPEN POOLS TOTAL = £.....

Y ..... at £1 = £.....

Z ..... at £2.00 = £.....

GRAND TOTAL. £.....

--	--	--	--	--

Telephone No.....

What Clock Station Checks Your Clock.....

You Must Inform the Clock Station that you may attend to get your clock read off!

### Marking Stations on Thursday 3<sup>rd</sup> June

- 1) Sheffield. 2) Congleton. 3) Alveley. 4) Bridgewater.  
5) Kingsteignton. 6) Saffron Walden. 7) Steventon.  
8) Ash. 9) Southampton. 10) Cwmtillery. 11) Toft Hill on  
12) Leicester. 13) Leyland. 14) Denham. *Wed 2<sup>nd</sup> June.*

For Secretary's Use

Cheque	
P.O.	
Overpaid	
Underpaid	

PLEASE CHECK YOUR TOTALS. PART A TOTAL MUST BE THE SAME AS THAT ON PART B.

PAYMENT TO BE MADE BY CHEQUE OR P.O. ONLY to '**NATIONAL FLYING CLUB**' in full. CASH WILL BE RETURNED IF SENT.

POOLS ARE NOT TRANSFERABLE FROM ONE COLUMN TO ANOTHER, NOR FROM SECTION TO OPEN, AND VICE VERSA.

SEND PART A and FEES TO: - **Mr & Mrs S. BARKEL, 21 RIDLEY AVENUE, RYHOPE, SUNDERLAND, TYNE & WEAR. SR2 0SF.**

SECTION POOLS from A to I and OPEN POOLS from L to T inclusive are paid at 20 to 1. Section Pool J, £1 per nomination, unlimited entries, 3 prizes 50%, 30%, 20%. Section Pool K, £5 per nomination, one loft one nomination. Winner take all.

Open Pool U, £1 per nom, unlimited entries, 3 prizes 50%, 30%, 20%.

Open Pool V, £5 per nom, one loft one nomination. Winner take all.

Yearling Entry Y, £1 per entry, Yearlings only. 3 banded prizes.

Open Pool Z, £2.00 per nom, unlimited entries. 3 banded prizes.

In all instances of pools being paid out at the above rates, there is a minimum payout of £10. Any extra pool monies unpaid due to this sealing level will be divided and added equally to the pool winners.

Show all your pools on Part 'B' by marking a X in the appropriate column.

ADD up each Column on Part 'B' and carry totals to appropriate place in the cash summary above. 5% deducted from all pools and nominations before pools and nominations are allocated. ENTRY FEES AND POOLS are not returnable to members where birds fail to arrive at the marking station, or in time for marking.



# *"Southfield King"*

**GB19B06292**

**1st Sect E 1st Open National Flying Club**

**Pau Grand National 2020**

**Owned & Raced by**

**Mark Gilbert, Windsor**

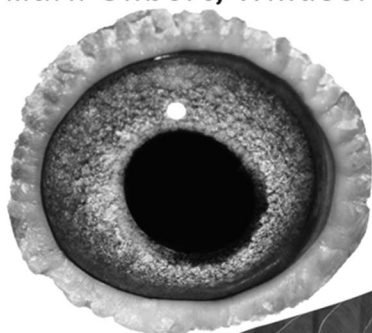

**©Chris Sutton**

IN HOC SIGNO VINCES



**ONE TEAM ONE FUTURE**

# National Flying Club

## BLOCK LETTERS

**MARKING ON THURSDAY, 3<sup>rd</sup> JUNE. (Toft Hill on Wed 2<sup>nd</sup> June)**  
**MESSAC NATIONAL, 5<sup>th</sup> JUNE 2021**  
 BRING THIS FORM WITH YOUR BIRDS TO THE MARKING STATION

**BRING THIS FORM WITH YOUR BIRDS TO THE MARKING STATION**

Name.....	Incorporating the Yearling Championship Nom	NFC Code No.
Address.....	The first 5 birds entered on sheet in light shaded area are entered into free Champions of Champions League.	Darkened areas are columns not in use for this race
Town.....County.....	Please fill in your Bank details below. The NFC will only pay out Prize & Pool Monies won, by bacs, to your account.	
Account Name.....	Sort Code.....	Account No.....
Telephone No.....		

[illegible]



FULL METAL RING DETAILS	C O L O U R	S E X	Race Rubber Ring	Race Rubber Ring	Basket No.	SECTION POOLS												OPEN POOLS												Banded Yearling Num	3 x Cash Prizes
						A	B	W	D	E	F	G	H	I	J	K	L	M	N	O	P	Q	R	S	T	U	V				
						50p	£1	£1	£3	£4	£5	£10	£15	£20	£1	£5 sn	50p	£1	£2	£3	£4	£5	£10	£15	£20	£1	£5 sn				
20																															
21																															
22																															
23																															
24																															
25																															
26																															
27																															
28																															
29																															
30																															
31																															
32																															
33																															
34																															
35																															
36																															
37																															
38																															
39																															
TOTAL																															

Mark your pools with a 'X'

No. of birds entered .....  
 at £4.00 each = £.....  
 Pools & Noms. = £.....  
 Total Paid on part A. = £.....

ALL BIRDS MUST BE WING STAMPED OR CARRY AN ADDRESS RING BEFORE ARRIVING AT THE MARKING STATION  
 I/we declare that I am/we are not suspended member(s) of the R.P.R.A.; I/we declare that the detailed pigeons have been vaccinated in accordance with current legislation.  
 that the birds entered on this sheet are registered in my/our name.; that the I/we declare that I/we do not belong to an unrecognised homing union.  
 loft location and the race distances are correct; and that I am/we are fully  
 paid up member(s) of all clubs to which I/we belong.

Signature..... Partners Signature.....

Race 3  
Part A

# NATIONAL FLYING CLUB

Patron: HER MAJESTY THE QUEEN

## NORT-SUR-ERDRE NATIONAL RACE ENTRY FORM (Sat 19<sup>th</sup> June, 2021)

THIS CASH SUMMARY OF YOUR PROPOSED ENTRIES FOR THE RACE MUST BE POSTED TO THE SECRETARY BY FIRST CLASS MAIL **TO BE RECEIVED NO LATER THAN SUNDAY 13<sup>th</sup> JUNE.**

Late Received Entries may not be accepted and entries will not be accepted by hand at the home of the secretary.

N.F.C. Code No.

Block letters

Name.....

Address.....

Town.....

County.....

PRINT in this box which Marking  
Station you will use.

--

### CASH SUMMARY

No. of BIRDS entered..... at £4.00 per bird = £.....

### POOLS SECTION

A ..... at 50p = £.....

B ..... at £1 = £.....

C ..... at £2 = £.....

D ..... at £3 = £.....

E ..... at £4 = £.....

F ..... at £5 = £.....

G ..... at £10 = £.....

H ..... at £15 = £.....

I ..... at £20 = £.....

J ..... Noms at £1 = £.....

K One Single Nom at £5 = £.....

Section Pools Total = £.....

### POOLS OPEN

L ..... at 50p = £.....

M ..... at £1 = £.....

N ..... at £2 = £.....

O ..... at £3 = £.....

P ..... at £4 = £.....

Q ..... at £5 = £.....

R ..... at £10 = £.....

S ..... at £15 = £.....

T ..... at £20 = £.....

U ..... Noms at £1 = £.....

V One Single Nom at £5 = £.....

OPEN POOLS TOTAL = £.....

Y ..... at £1 = £.....

Z ..... at £2.00 = £.....

GRAND TOTAL. £.....

Telephone No.....

What Clock Station Checks Your Clock.....

You Must Inform the Clock Station that you may attend to get your clock read off!

### Marking Stations on Thursday 17<sup>th</sup> June

- 1) Sheffield. 2) Congleton. 3) Alveley. 4) Bridgwater.  
5) Kingsteignton. 6) Saffron Walden. 7) Steventon.  
8) Ash. 9) Southampton. 10) Cwmillery. 11) Toft Hill on  
12) Leicester. 13) Leyland. Denham. *Wed 16<sup>th</sup> June.*

For Secretary's Use

Cheque	
P.O.	
Overpaid	
Underpaid	

PLEASE CHECK YOUR TOTALS. PART A TOTAL MUST BE THE SAME AS THAT ON PART B.

PAYMENT TO BE MADE BY CHEQUE OR P.O. ONLY to '**NATIONAL FLYING CLUB**' in full. CASH WILL BE RETURNED IF SENT.

POOLS ARE NOT TRANSFERABLE FROM ONE COLUMN TO ANOTHER, NOR FROM SECTION TO OPEN, AND VICE VERSA.

SEND PART A and FEES TO: - **Mr & Mrs S. BARKEL, 21 RIDLEY AVENUE, RYHOPE, SUNDERLAND, TYNE & WEAR. SR2 0SF.**

SECTION POOLS from A to I and OPEN POOLS from L to T inclusive are paid at 20 to 1. Section Pool J, £1 per nomination, unlimited entries, 3 prizes 50%, 30%, 20%. Section Pool K, £5 per nomination, one loft one nomination. Winner take all.

Open Pool U, £1 per nom, unlimited entries, 3 prizes 50%, 30%, 20%.

Open Pool V, £5 per nom, one loft one nomination. Winner take all.

Yearling Entry Y, £1 per entry, Yearlings only. 3 banded prizes.

Open Pool Z, £2.00 per nom, unlimited entries. 3 banded prizes.

In all instances of pools being paid out at the above rates, there is a minimum payout of £10. Any extra pool monies unpaid due to this sealing level will be divided and added equally to the pool winners.

Show all your pools on Part 'B' by marking a X in the appropriate column.

ADD up each Column on Part 'B' and carry totals to appropriate place in the cash summary above. 5% deducted from all pools and nominations before pools and nominations are allocated. ENTRY FEES AND POOLS are not returnable to members where birds fail to arrive at the marking station, or in time for marking.



## *"Southfield King"*

**GB19B06292**

**1st Sect E 1st Open National Flying Club**

**Pau Grand National 2020**

**Owned & Raced by**

**Mark Gilbert, Windsor**

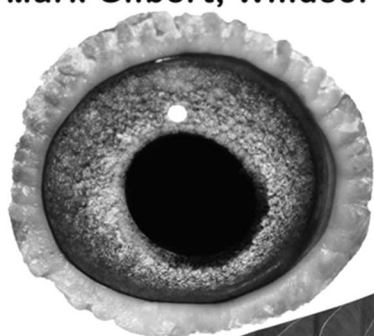

**©Chris Sutton**



# National Flying Club

**NORT-SUR-ERDRE NATIONAL, 19<sup>th</sup> JUNE 2021**  
BRING THIS FORM WITH YOUR BIRDS TO THE MARKING STATION

BLOCK LETTERS  
 DRINKING THIS FORM WITH YOUR BIRDS TO THE MARKING STATION  
 Name.....  
 Address.....  
 Town.....County.....  
 Please fill in your Bank details below. The  
 NFC will only pay out Prize & Pool Monies  
 won, by back, to your account.  
 Incorporating the Yearling Championship Nom  
 The first 5 birds entered on sheet in light  
 shaded area are entered into free Champions  
 of Champions League.  
 NFC Code No. *Darkened areas are columns not to use for this race*

[illegible]

FULL METAL RING DETAILS	C O L O U R	S E X	Race Rubber Ring	Race Rubber Ring	Basket No.	SECTION POOLS												OPEN POOLS														Banded Venting Non	3 x Club Prizes
						A	B	W	D	E	F	G	H	I	J	K	L	M	N	O	P	Q	R	S	T	U	V						
						50p	£1	£1	£3	£4	£5	£10	£15	£20	£1	£5 sn	50p	£1	£2	£3	£4	£5	£10	£15	£20	£1	£5 sn						
20																																	
21																																	
22																																	
23																																	
24																																	
25																																	
26																																	
27																																	
28																																	
29																																	
30																																	
31																																	
32																																	
33																																	
34																																	
35																																	
36																																	
37																																	
38																																	
39																																	
TOTAL																																	

Mark your pools with a 'X'

No. of birds entered .....  
at £4.00 each = £.....  
Pools & Noms. = £.....  
Total Paid on part A. = £.....

ALL BIRDS MUST BE WING STAMPED OR CARRY AN ADDRESS RING BEFORE ARRIVING AT THE MARKING STATION  
I/we declare that I am/we are not suspended member(s) of the R.P.R.A.; I/we declare that the detailed pigeons have been vaccinated in accordance with current legislation.  
that the birds entered on this sheet are registered in my/our name.; that the I/we declare that I/we do not belong to an unrecognised homing union.  
paid up member(s) of all clubs to which I/we belong.

Signature..... Partners Signature.....



Race 4  
Part A

# NATIONAL FLYING CLUB

Patron: HER MAJESTY THE QUEEN

## PAU GRAND NATIONAL RACE ENTRY FORM (Fri 2<sup>nd</sup> July, 2021)

THIS CASH SUMMARY OF YOUR PROPOSED ENTRIES FOR THE RACE MUST BE POSTED TO THE SECRETARY BY FIRST CLASS MAIL **TO BE RECEIVED NO LATER THAN SATURDAY 26<sup>th</sup> JUNE.**

Late Received Entries may not be accepted and entries will not be accepted by hand at the home of the secretary.

Block letters

Name.....

N.F.C. Code No.

--	--	--	--	--

Address.....

Telephone No.....

Town.....

What Clock Station Checks Your Clock.....

County.....

You Must Inform the Clock Station that you may attend to get your clock read off!

PRINT in this box which Marking Station you will use.

--

### Marking Stations on Tuesday 29<sup>th</sup> June at

- 1) Sheffield. 2) Congleton. 3) Alveley. 4) Bridgwater.  
5) Kingsteignton. 6) Saffron Walden. 7) Stevenston.  
8) Ash. 9) Southampton. 10) Cwmillery. 11) Toft Hill on  
12) Leicester. 13) Leyland. 14) Denham. *Mon 28<sup>th</sup> June.*

### CASH SUMMARY

No. of BIRDS entered..... at £6.50 per bird = £.....

For Secretary's Use

### POOLS SECTION

A ..... at 50p = £.....

B ..... at £1 = £.....

C ..... at £2 = £.....

D ..... at £3 = £.....

E ..... at £4 = £.....

F ..... at £5 = £.....

G ..... at £10 = £.....

H ..... at £15 = £.....

I ..... at £20 = £.....

J ..... Noms at £1 = £.....

K ..... One Single Nom at £5 = £.....

Section Pools Total = £.....

### POOLS OPEN

L ..... at 50p = £.....

M ..... at £1 = £.....

N ..... at £2 = £.....

O ..... at £3 = £.....

P ..... at £4 = £.....

Q ..... at £5 = £.....

R ..... at £10 = £.....

S ..... at £15 = £.....

T ..... at £20 = £.....

U ..... Noms at £1 = £.....

V ..... One Single Nom at £5 = £.....

OPEN POOLS TOTAL = £.....

W ..... Mark your free single nom on part b only.

X ..... at £1 = £.....

Y ..... at £1 = £.....

Z ..... at £2.00 = £.....

GRAND TOTAL. £.....

Cheque	
P.O.	
Overpaid	
Underpaid	

PLEASE CHECK YOUR TOTALS. PART A TOTAL MUST BE THE SAME AS THAT ON PART B.

PAYMENT TO BE MADE BY CHEQUE OR P.O. ONLY to **'NATIONAL FLYING CLUB'** in full. CASH WILL BE RETURNED IF SENT.

POOLS ARE NOT TRANSFERABLE FROM ONE COLUMN TO ANOTHER, NOR FROM SECTION TO OPEN, AND VICE VERSA.

SEND PART A and FEES TO: - **S. & K. BARKEL, 21 RIDLEY AVENUE, RYHOPE, SUNDERLAND, TYNE & WEAR. SR2 0SF.**

SECTION POOLS from A to I and OPEN POOLS from L to T inclusive are paid at 20 to 1. Section Pool J, £1 per nomination, unlimited entries, 3 prizes 50%, 30%, 20%. Section Pool K, £5 per nomination, one loft one nomination. Winner take all.

Open Pool U, £1 per nom, unlimited entries, 3 prizes 50%, 30%, 20%.

Open Pool V, £5 per nom, one loft one nomination. Winner take all.

Open Nom W. Free. Mark your single nomination on part b for chance to win the French Trophy for Ladies.

Open Nom X, £1 per nom, unlimited entries. 1 prize, free entry with a team of five birds with shipping included into the Algarve Great Derby.

Yearling Entry Y, £1 per entry, Yearlings only. 4 Banded Prizes.

Open Pool Z, £2.00 per nom, unlimited entries. Self supporting.

In all instances of pools being paid out at the above rates, there is a minimum payout of £10. Any extra pool monies unpaid due to this sealing level will be divided and added equally to the pool winners.

Show all your pools on Part 'B' by marking a X in the appropriate column.

ADD up each Column on Part 'B' and carry totals to appropriate place in the cash summary above. 5% deducted from all pools and nominations before pools and nominations are allocated. ENTRY FEES AND POOLS are not returnable to members where birds fail to arrive at the marking station, or in time for marking.

## *"Southfield King"*

**GB19B06292**

**1st Sect E 1st Open National Flying Club**

**Pau Grand National 2020**

**Owned & Raced by**

**Mark Gilbert, Windsor**

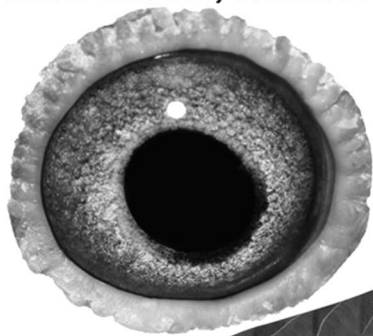

**©Chris Sutton**

IN HOC SIGNO VINCES



**ONE TEAM ONE FUTURE**

FULL METAL RING DETAILS	C O L O U R	S E X	Race Rubber Ring	Race Rubber Ring	Basket No.	SECTION POOLS												OPEN POOLS												French Trophy Ladies S Non	Algarve Great Derby Non	Banded Yearling Non	4 x Cash Prizes
						A	B	C	D	E	F	G	H	I	J	K	L	M	N	O	P	Q	R	S	T	U	V						
						50p	£1	£2	£3	£4	£5	£10	£15	£20	£1	£5 sn	50p	£1	£2	£3	£4	£5	£10	£15	£20	£1	£5 sn						
1																																	
2																																	
3																																	
4																																	
5																																	
6																																	
7																																	
8																																	
9																																	
10																																	
11																																	
12																																	
13																																	
14																																	
15																																	
16																																	
17																																	
18																																	
19																																	
TOTALS																																	



FULL METAL RING DETAILS	C O L O U R	S E X	Race Rubber Ring	Race Rubber Ring	Basket No.	SECTION POOLS										OPEN POOLS										French Trophy Ladies S Nom	Algarve Great Derby Nom	Banded Yearling Nom	4 x Cash Prizes				
						A	B	C	X	E	F	G	H	I	J	K	L	M	N	O	P	Q	R	S	T					U	V		
						50p	£1	£2	£2	£2	£4	£5	£10	£15	£20	£1	£5 sn	50p	£1	£2	£3	£4	£5	£10	£15	£20	£1	£5 sn	Free	£1	£1	Y	Z
20																																	
21																																	
22																																	
23																																	
24																																	
25																																	
26																																	
27																																	
28																																	
29																																	
30																																	
31																																	
32																																	
33																																	
34																																	
35																																	
36																																	
37																																	
38																																	
39																																	
TOTAL																																	

Mark your pools with a 'X'

No. of birds entered .....  
at £6.50 each = £.....  
Pools & Noms. = £.....  
Total Paid on part A. = £.....

ALL BIRDS MUST BE WING STAMPED OR CARRY AN ADDRESS RING BEFORE ARRIVING AT THE MARKING STATION  
I/we declare that I am/we are not suspended member(s) of the R.P.R.A.; I/we declare that the detailed pigeons have been vaccinated in accordance with current legislation.  
that the birds entered on this sheet are registered in my/our name.; that the I/we declare that I/we do not belong to an unrecognised homing union.  
loft location and the race distances are correct; and that I am/we are fully  
paid up member(s) of all clubs to which I/we belong.

Signature..... Partners Signature.....

Race 5  
Part A

# NATIONAL FLYING CLUB

Patron: HER MAJESTY THE QUEEN

## SIGOGNE NATIONAL RACE ENTRY FORM (Sat 24<sup>th</sup> July, 2021)

THIS CASH SUMMARY OF YOUR PROPOSED ENTRIES FOR THE RACE MUST BE POSTED  
TO THE SECRETARY BY FIRST CLASS MAIL **TO BE RECEIVED NO LATER THAN SUNDAY 18<sup>th</sup> JULY.**

Late Received Entries may not be accepted and entries will not be accepted by hand at the home of the secretary.

Block letters

Name.....

Address.....

Town.....

County.....

PRINT in this box which Marking  
Station you will use.

--

### CASH SUMMARY

No. of BIRDS entered..... at £5.50 per bird = £.....

### POOLS SECTION

A ..... at 50p = £.....

B ..... at £1 = £.....

C ..... at £2 = £.....

D ..... at £3 = £.....

E ..... at £4 = £.....

F ..... at £5 = £.....

G ..... at £10 = £.....

H ..... at £15 = £.....

I ..... at £20 = £.....

J ..... Noms at £1 = £.....

K One Single Nom at £5 = £.....

Section Pools Total = £.....

### POOLS OPEN

L ..... at 50p = £.....

M ..... at £1 = £.....

N ..... at £2 = £.....

O ..... at £3 = £.....

P ..... at £4 = £.....

Q ..... at £5 = £.....

R ..... at £10 = £.....

S ..... at £15 = £.....

T ..... at £20 = £.....

U ..... Noms at £1 = £.....

V One Single Nom at £5 = £.....

OPEN POOLS TOTAL = £.....

W (Charity Pool) ..... at 50p = £.....

Y ..... at £1 = £.....

Z ..... at £2.00 = £.....

GRAND TOTAL. £.....

N.F.C. Code No.

--	--	--	--	--

Telephone No.....

What Clock Station Checks Your Clock.....

You Must Inform the Clock Station that you may attend to get your clock read off!

### Marking Stations on Thursday 22<sup>nd</sup> July at

- 1) Sheffield. 2) Congleton. 3) Alveley. 4) Bridgwater.  
5) Kingsteignton. 6) Saffron Walden. 7) Steventon.  
8) Ash. 9) Southampton. 10) Cwmillery. 11) Toft Hill on  
12) Leicester. 13) Leyland. 14) Denham. Wed 21<sup>st</sup>.

For Secretary's Use

Cheque	
P.O.	
Overpaid	
Underpaid	

PLEASE CHECK YOUR TOTALS. PART A TOTAL MUST  
BE THE SAME AS THAT ON PART B.

PAYMENT TO BE MADE BY CHEQUE OR P.O. ONLY to  
'**NATIONAL FLYING CLUB**' in full. CASH WILL BE  
RETURNED IF SENT.

POOLS ARE NOT TRANSFERABLE FROM ONE COLUMN  
TO ANOTHER, NOR FROM SECTION TO OPEN, AND  
VICE VERSA.

SEND PART A and FEES TO: - **Mr & Mrs S. BARKEL,**  
**21 RIDLEY AVENUE, RYHOPE, SUNDERLAND, TYNE**  
**& WEAR. SR2 0SF.**

SECTION POOLS from A to I and OPEN POOLS from L to T inclusive  
are paid at 20 to 1. Section Pool J, £1 per nomination, unlimited entries,  
3 prizes 50%, 30%, 20%. Section Pool K, £5 per nomination, one loft  
one nomination. Winner take all.

Open Pool U, £1 per nom, unlimited entries, 3 prizes 50%, 30%, 20%.

Open Pool V, £5 per nom, one loft one nomination. Winner take all.

Section Pool W, 50p per bird. Only for the Intermediate and youngbird  
race, 50% to Winner, 50% to a nominated charity. (See Race Rules).

Yearling Entry Y, £1 per entry, Yearlings only. 3 Banded Prizes.

Open Pool Z, £2.00 per nom, unlimited entries. 3 x Cash Prizes.

In all instances of pools being paid out at the above rates, there is a  
minimum payout of £10. Any extra pool monies unpaid due to this sealing  
level will be divided and added equally to the pool winners.

Show all your pools on Part 'B' by marking a X in the appropriate column.

ADD up each Column on Part 'B' and carry totals to appropriate place in  
the cash summary above. 5% deducted from all pools and nominations  
before pools and nominations are allocated. ENTRY FEES AND POOLS  
are not returnable to members where birds fail to arrive at the marking  
station, or in time for marking.

# *"Southfield King"*

**GB19B06292**

**1st Sect E 1st Open National Flying Club**

**Pau Grand National 2020**

**Owned & Raced by  
Mark Gilbert, Windsor**

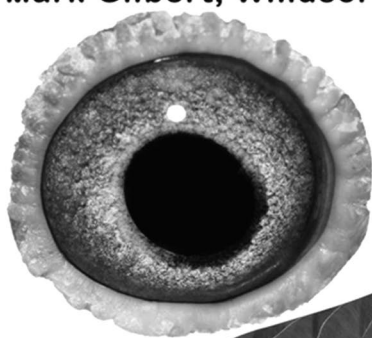

**©Chris Sutton**







FULL METAL RING DETAILS	C O L O U R	S E X	Race Rubber Ring	Race Rubber Ring	Basket No.	SECTION POOLS												OPEN POOLS								Charity Non	Banded Yearling Non	3 x Cash Prizes			
						A	B	C	D	E	F	G	H	I	J	K	L	M	N	O	P	Q	R	S	T				U	V	
						50p	£1	£2	£3	£4	£5	£10	£15	£20	£1	£5 sn	50p	£1	£2	£3	£4	£5	£10	£15	£20				£1	£5 sn	
20																															
21																															
22																															
23																															
24																															
25																															
26																															
27																															
28																															
29																															
30																															
31																															
32																															
33																															
34																															
35																															
36																															
37																															
38																															
39																															
TOTAL																															

Mark your pools with a 'X'

No. of birds entered .....  
 at £5.50 each = £.....  
 Pools & Noms. = £.....  
 Total Paid on part A. = £.....

ALL BIRDS MUST BE WING STAMPED OR CARRY AN ADDRESS RING BEFORE ARRIVING AT THE MARKING STATION.  
 I/we declare that I am/we are not suspended member(s) of the R.P.R.A.; I/we declare that the detailed pigeons have been vaccinated in accordance with current legislation.  
 that the birds entered on this sheet are registered in my/our name.; that the I/we declare that I/we do not belong to an unrecognised homing union.  
 loft location and the race distances are correct; and that I am/we are fully  
 paid up member(s) of all clubs to which I/we belong.

Signature..... Partners Signature.....

# NATIONAL FLYING CLUB

Patron: HER MAJESTY THE QUEEN

## COUTANCES Y/B NATIONAL RACE ENTRY FORM (Sat 4<sup>th</sup> Sept, 2021)

THIS CASH SUMMARY OF YOUR PROPOSED ENTRIES FOR THE RACE MUST BE POSTED TO THE SECRETARY BY FIRST CLASS MAIL **TO BE RECEIVED NO LATER THAN SUNDAY 29<sup>th</sup> AUGUST.**

Late Received Entries may not be accepted and entries will not be accepted by hand at the home of the secretary.

N.F.C. Code No.

Block letters

Name.....

Address.....

Town.....

County.....

PRINT in this box which Marking Station you will use.

--

### CASH SUMMARY

No. of BIRDS entered..... at £4.00 per bird = £.....

### POOLS SECTION

A ..... at 50p = £.....

B ..... at £1 = £.....

C ..... at £2 = £.....

D ..... at £3 = £.....

E ..... at £4 = £.....

F ..... at £5 = £.....

G ..... at £10 = £.....

H ..... at £15 = £.....

I ..... at £20 = £.....

J ..... Noms at £1 = £.....

K One Single Nom at £5 = £.....

Section Pools Total = £.....

### POOLS OPEN

L ..... at 50p = £.....

M ..... at £1 = £.....

N ..... at £2 = £.....

O ..... at £3 = £.....

P ..... at £4 = £.....

Q ..... at £5 = £.....

R ..... at £10 = £.....

S ..... at £15 = £.....

T ..... at £20 = £.....

U ..... Noms at £1 = £.....

V One Single Nom at £5 = £.....

OPEN POOLS TOTAL = £.....

W (Charity Pool) ..... at 50p = £.....

Z ..... at £2 = £.....

GRAND TOTAL. £.....

--	--	--	--	--

Telephone No.....

What Clock Station Checks Your Clock.....

You Must Inform the Clock Station that you may attend to get your clock read off!

### Marking Stations on Thursday 2<sup>nd</sup> September at

- 1) Sheffield. 2) Congleton. 3) Alveley. 4) Bridgwater.  
5) Kingsteignton. 6) Saffron Walden. 7) Steventon.  
8) Ash. 9) Southampton. 10) Cwmillery. 11) Toft Hill on  
12) Leicester. 13) Leyland. 14) Denham. Wed 1<sup>st</sup> Sept.

For Secretary's Use

Cheque	
P.O.	
Overpaid	
Underpaid	

PLEASE CHECK YOUR TOTALS. PART A TOTAL MUST BE THE SAME AS THAT ON PART B.

PAYMENT TO BE MADE BY CHEQUE OR P.O. ONLY to '**NATIONAL FLYING CLUB**' in full. CASH WILL BE RETURNED IF SENT.

POOLS ARE NOT TRANSFERABLE FROM ONE COLUMN TO ANOTHER, NOR FROM SECTION TO OPEN, AND VICE VERSA.

SEND PART A and FEES TO: - **S. & K. BARKEL, 21 RIDLEY AVENUE, RYHOPE, SUNDERLAND, TYNE & WEAR. SR2 0SF.**

SECTION POOLS from A to I and OPEN POOLS from L to T inclusive are paid at 20 to 1. Section Pool J, £1 per nomination, unlimited entries, 3 prizes 50%, 30%, 20%. Section Pool K, £5 per nomination, one loft one nomination. Winner take all.

Open Pool U, £1 per nom, unlimited entries, 3 prizes 50%, 30%, 20%.

Open Pool V, £5 per nom, one loft one nomination. Winner take all.

Section Pool W, 50p per bird. Only for the Intermediate and young bird race, 50% to Winner, 50% to a nominated charity. See Racing Rule 22.

Open Pool Z, £2.00 per nom, unlimited entries. Win one of three cash prizes.

In all instances of pools being paid out at the above rates, there is a minimum payout of £10. Any extra pool monies unpaid due to this sealing level will be divided and added equally to the pool winners.

Show all your pools on Part 'B' by marking a X in the appropriate column.

ADD up each Column on Part 'B' and carry totals to appropriate place in the cash summary above. 5% deducted from all pools and nominations before pools and nominations are allocated. ENTRY FEES AND POOLS are not returnable to members where birds fail to arrive at the marking station, or in time for marking.



## *"Southfield King"*

**GB19B06292**

**1st Sect E 1st Open National Flying Club**

**Pau Grand National 2020**

**Owned & Raced by**

**Mark Gilbert, Windsor**

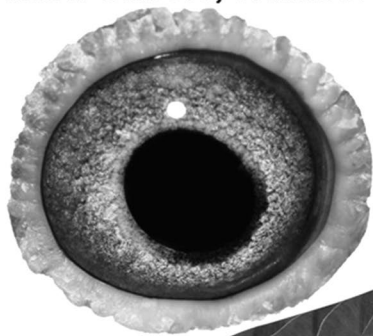

**©Chris Sutton**

IN HOC SIGNO VINCES



**ONE TEAM ONE FUTURE**

# National Flying Club

COUTANCES Y/B NATIONAL, 4<sup>th</sup> SEPTEMBER, 2021

IOWA.....County.....

*use for this race*

*Darkened areas  
are columns not in  
use for this race*

FULL METAL RING DETAILS	C O L O U R	S E X	Race Rubber Ring	Race Rubber Ring	Basket No.	SECTION POOLS												OPEN POOLS												Section Charity Pool	3 x Cash Prizes
						A	B	C	D	E	F	G	H	I	J	K	L	M	N	O	P	Q	R	S	T	U	V				
						50p £1	£2	£3	£4	£5	£10	£15	£20	£1	£5 sn	50p	£1	£2	£3	£4	£5	£10	£15	£20	£1	£5 sn	W	50p			
1																															
2																															
3																															
4																															
5																															
6																															
7																															
8																															
9																															
10																															
11																															
12																															
13																															
14																															
15																															
16																															
17																															
18																															
19																															
TOTALS																															

FULL METAL RING DETAILS	C O L O U R	S E X	Race Rubber Ring	Race Rubber Ring	Basket No.	SECTION POOLS												OPEN POOLS								Clarity Nom			3 x Cash Prizes		
						A	B	C	D	E	F	G	H	I	J	K	L	M	N	O	P	Q	R	S	T					U	V
						50p	£1	£2	£3	£4	£5	£10	£15	£20	£1	£5 sm	50p	£1	£2	£3	£4	£5	£10	£15	£20	£1	£5 sm	W	Z	£2	
20																															
21																															
22																															
23																															
24																															
25																															
26																															
27																															
28																															
29																															
30																															
31																															
32																															
33																															
34																															
35																															
36																															
37																															
38																															
39																															
TOTAL																															

Mark your pools with a 'X'

No. of birds entered .....  
at £4.00 each = £.....  
Pools & Noms. = £.....  
Total Paid on part A. = £.....

I/we declare that I am/we are not suspended member(s) of the R.P.R.A.; I/we declare that the detailed pigeons have been vaccinated in accordance with current legislation. that the birds entered on this sheet are registered in my/our name; that the I/we declare that I/we do not belong to an unrecognised homing union. paid up member(s) of all clubs to which I/we belong.

Signature..... Partners Signature.....



# NATIONAL FLYING CLUB

Patron: HER MAJESTY THE QUEEN

## COUTANCES OLD HENS NATIONAL RACE ENTRY FORM (Sat 4<sup>th</sup> Sept, 2021)

THIS CASH SUMMARY OF YOUR PROPOSED ENTRIES FOR THE RACE MUST BE POSTED TO THE SECRETARY BY FIRST CLASS MAIL **TO BE RECEIVED NO LATER THAN SUNDAY 29<sup>th</sup> AUGUST.**

Late Received Entries may not be accepted and entries will not be accepted by hand at the home of the secretary.

N.F.C. Code No.

Block letters

Name.....

Address.....

Town.....

County.....

PRINT in this box which Marking Station you will use.

### CASH SUMMARY

No. of BIRDS entered..... at £4.00 per bird = £.....

### POOLS SECTION

A ..... at 50p = £.....

B ..... at £1 = £.....

C ..... at £2 = £.....

D ..... at £3 = £.....

E ..... at £4 = £.....

F ..... at £5 = £.....

G ..... at £10 = £.....

H ..... at £15 = £.....

I ..... at £20 = £.....

J ..... Noms at £1 = £.....

K One Single Nom at £5 = £.....

Section Pools Total = £.....

### POOLS OPEN

L ..... at 50p = £.....

M ..... at £1 = £.....

N ..... at £2 = £.....

O ..... at £3 = £.....

P ..... at £4 = £.....

Q ..... at £5 = £.....

R ..... at £10 = £.....

S ..... at £15 = £.....

T ..... at £20 = £.....

U ..... Noms at £1 = £.....

V One Single Nom at £5 = £.....

OPEN POOLS TOTAL = £.....

Y ..... at £1 = £.....

Z ..... at £2.00 = £.....

GRAND TOTAL. £.....

--	--	--	--	--

Telephone No.....

What Clock Station Checks Your Clock.....

You Must Inform the Clock Station that you may attend to get your clock read off!

### Marking Stations on Thursday 2<sup>nd</sup> September at

- 1) Sheffield. 2) Congleton. 3) Alveley. 4) Bridgwater.  
5) Kingsteignton. 6) Saffron Walden. 7) Stevenston.  
8) Ash. 9) Southampton. 10) Cwmillery. 11) Toft Hill on  
12) Leicester. 13) Leyland. 14) Denham. *Wed 1<sup>st</sup> Sept.*

For Secretary's Use

Cheque	
P.O.	
Overpaid	
Underpaid	

PLEASE CHECK YOUR TOTALS. PART A TOTAL MUST BE THE SAME AS THAT ON PART B.

PAYMENT TO BE MADE BY CHEQUE OR P.O. ONLY to '**NATIONAL FLYING CLUB**' in full. CASH WILL BE RETURNED IF SENT.

POOLS ARE NOT TRANSFERABLE FROM ONE COLUMN TO ANOTHER, NOR FROM SECTION TO OPEN, AND VICE VERSA.

SEND PART A and FEES TO: - **Mr & Mrs S. BARKEL, 21 RIDLEY AVENUE, RYHOPE, SUNDERLAND, TYNE & WEAR. SR2 0SF.**

SECTION POOLS from A to I and OPEN POOLS from L to T inclusive are paid at 20 to 1.

Section Pool J, £1 per nom, unlimited entries, 3 prizes 50%, 30%, 20%.

Section Pool K, £5 per nom, one loft one nomination. Winner take all.

Open Pool U, £1 per nom, unlimited entries, 3 prizes 50%, 30%, 20%.

Open Pool V, £5 per nom, one loft one nomination. Winner take all.

Yearling Entry Y, £1 per entry, Yearlings only. 3 Banded Prizes.

Open Pool Z, £2.00 per nom, unlimited entries. (Self supporting.)

In all instances of pools being paid out at the above rates, there is a minimum payout of £10. Any extra pool monies unpaid due to this sealing level will be divided and added equally to the pool winners.

Show all your pools on Part 'B' by marking a X in the appropriate column.

ADD up each Column on Part 'B' and carry totals to appropriate place in the cash summary above. 5% deducted from all pools and nominations before pools and nominations are allocated. ENTRY FEES AND POOLS are not returnable to members where birds fail to arrive at the marking station, or in time for marking.

# *"Southfield King"*

**GB19B06292**

**1st Sect E 1st Open National Flying Club**

**Pau Grand National 2020**

**Owned & Raced by**

**Mark Gilbert, Windsor**

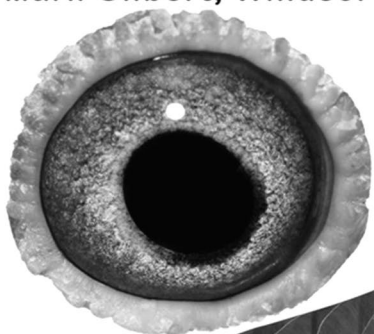

**@Chris Sutton**



**RACE 7. PART B.**

# National Flying Club

## BLOCK LETTERS

**MARKING ON THURSDAY, 2<sup>nd</sup> SEPTEMBER, (Toft Hill on Wed 1<sup>st</sup> Sept.)**

COUTANCES OLD HENS NATIONAL, 4<sup>th</sup> SEPTEMBER, 2021

BRING THIS FORM WITH YOUR BIRDS TO THE MARKING STATION

N.F.C. Code No.

Name.....

**Name.....**

**Address.....**

**Please fill in your Bank details below. The  
NFC will only pay out Prize & Pool Monies  
won, by bacs, to your account.**

Address.....

Town.....County.....

Telephone No. ....	Account Name.....	Sort Code.....	Account No.....
--------------------	-------------------	----------------	-----------------

[illegible]



FULL METAL RING DETAILS	C O L O U R	S E X	Race Rubber Ring	Race Rubber Ring	Basket No.	SECTION POOLS												OPEN POOLS												Banded Yearling Nom	3 x Cash Prizes
						A	B	C	D	E	F	G	H	I	J	K	L	M	N	O	P	Q	R	S	T	U	V				
						50p	£1	£2	£3	£4	£5	£10	£15	£20	£1	£5 sn	50p	£1	£2	£3	£4	£5	£10	£15	£20	£1	£5 sn	Y	£1	£2	
20																															
21																															
22																															
23																															
24																															
25																															
26																															
27																															
28																															
29																															
30																															
31																															
32																															
33																															
34																															
35																															
36																															
37																															
38																															
39																															
TOTAL																															

Mark your pools with a 'X'

No. of birds entered .....  
at £4.00 each = £.....  
Pools & Noms. = £.....

Total Paid on part A. = £.....

ALL BIRDS MUST BE WING STAMPED OR CARRY AN ADDRESS RING BEFORE ARRIVING AT THE MARKING STATION  
I/we declare that I am/we are not suspended member(s) of the R.P.R.A.; I/we declare that the detailed pigeons have been vaccinated in accordance with current legislation.  
that the birds entered on this sheet are registered in my/our name.; that the I/we declare that I/we do not belong to an unrecognised homing union.  
loft location and the race distances are correct; and that I am/we are fully  
paid up member(s) of all clubs to which I/we belong.

Signature..... Partners Signature.....

# NATIONAL FLYING CLUB VERIFICATION CARD

## RACE 1 – FOUGERES NATIONAL RACE

Your Verification No: .....

NFC Code Number

--	--	--	--	--

Name: .....

Address: .....

**No clock will be opened unless this verification card, properly completed, is handed to the official I/c of the clock station or your local club setter.**

Date of Clocking	Metal Ring No.	Clocked in at			Pools
		Hour	Min	Sec	

Competitors must show the time of clocking in, by the 24 hour system e.g. 3pm is 1500 hrs., 7pm is 1900 hrs., 10pm is 2200 hrs., followed by the minutes and seconds. This verification card must be returned in the clock envelope and not posted. See Clock Rule 5 for opening of clocks! See Racing Rule 26 For Verification.

# NATIONAL FLYING CLUB VERIFICATION CARD

## RACE 2 - MESSAC NATIONAL RACE

Your Verification No: .....

NFC Code Number

--	--	--	--	--

Name: .....

Address: .....

**No clock will be opened unless this verification card, properly completed, is handed to the official I/c of the clock station or your local club setter.**

Date of Clocking	Metal Ring No.	Clocked in at			Pools
		Hour	Min	Sec	

Competitors must show the time of clocking in, by the 24 hour system e.g. 3pm is 1500 hrs., 7pm is 1900 hrs., 10pm is 2200 hrs., followed by the minutes and seconds. This verification card must be returned in the clock envelope and not posted. See Clock Rule 5 for opening of clocks! See Racing Rule 26 For Verification.



NATIONAL  
VERIFICATION



FLYING CLUB  
CARD

RACE 3 – NORT-SUR-ERDRE NATIONAL RACE



Your Verification No: .....

NFC Code Number

--	--	--	--	--

Name: .....

Address: .....

**No clock will be opened unless this verification card, properly completed, is handed to the official I/c of the clock station or your local club setter.**

Date of Clocking	Metal Ring No.	Clocked in at			Pools
		Hour	Min	Sec	

Competitors must show the time of clocking in, by the 24 hour system e.g. 3pm is 1500 hrs., 7pm is 1900 hrs., 10pm is 2200 hrs., followed by the minutes and seconds. This verification card must be returned in the clock envelope and not posted. See Clock Rule 5 for opening of clocks! See Racing Rule 26 For Verification.

## NATIONAL FLYING CLUB VERIFICATION CARD

### RACE 4 – PAU GRAND NATIONAL RACE

Your Verification No: .....

NFC Code Number

--	--	--	--	--

Name: .....

Address: .....

**No clock will be opened unless this verification card, properly completed, is handed to the official I/c of the clock station or your local club setter.**

Date of Clocking	Metal Ring No.	Clocked in at			Pools
		Hour	Min	Sec	

Competitors must show the time of clocking in, by the 24 hour system e.g. 3pm is 1500 hrs., 7pm is 1900 hrs., 10pm is 2200 hrs., followed by the minutes and seconds. This verification card must be returned in the clock envelope and not posted. See Clock Rule 5 for opening of clocks! See Racing Rule 26 For Verification.



NATIONAL  
CLUB

VERIFICATION CARD

FLYING

## RACE 5 – SIGOGNE NATIONAL RACE

Your Verification No: .....

NFC Code Number

--	--	--	--	--

Name: .....

Address: .....

**No clock will be opened unless this verification card, properly completed, is handed to the official I/c of the clock station or your local club setter.**

Date of Clocking	Metal Ring No.	Clocked in at			Pools
		Hour	Min	Sec	

Competitors must show the time of clocking in, by the 24 hour system e.g. 3pm is 1500 hrs., 7pm is 1900 hrs., 10pm is 2200 hrs., followed by the minutes and seconds. This verification card must be returned in the clock envelope and not posted. See Clock Rule 5 for opening of clocks! See Racing Rule 26 For Verification.

## **NATIONAL FLYING CLUB VERIFICATION CARD**

### RACE 6 – COUNTANCES YB NATIONAL RACE

Your Verification No: .....

NFC Code Number

--	--	--	--	--

Name: .....

Address: .....

**No clock will be opened unless this verification card, properly completed, is handed to the official I/c of the clock station or your local club setter.**

Date of Clocking	Metal Ring No.	Clocked in at			Pools
		Hour	Min	Sec	

Competitors must show the time of clocking in, by the 24 hour system e.g. 3pm is 1500 hrs., 7pm is 1900 hrs., 10pm is 2200 hrs., followed by the minutes and seconds. This verification card must be returned in the clock envelope and not posted. See Clock Rule 5 for opening of clocks! See Racing Rule 26 For Verification.





NATIONAL  
CLUB

VERIFICATION CARD

FLYING

## RACE 7 – COUNTANCES OH NATIONAL RACE

Your Verification No: .....

NFC Code Number

--	--	--	--	--

Name: .....

Address: .....

**No clock will be opened unless this verification card, properly completed, is handed to the official I/c of the clock station or your local club setter.**

Date of Clocking	Metal Ring No.	Clocked in at			Pools
		Hour	Min	Sec	

Competitors must show the time of clocking in, by the 24 hour system e.g. 3pm is 1500 hrs., 7pm is 1900 hrs., 10pm is 2200 hrs., followed by the minutes and seconds. This verification card must be returned in the clock envelope and not posted. See Clock Rule 5 for opening of clocks! See Racing Rule 26 For Verification.

## **NATIONAL FLYING CLUB SPARE VERIFICATION CARD**

### RACE – NATIONAL RACE

Your Verification No: .....

NFC Code Number

--	--	--	--	--

Name: .....

Address: .....

**No clock will be opened unless this verification card, properly completed, is handed to the official I/c of the clock station or your local club setter.**

Date of Clocking	Metal Ring No.	Clocked in at			Pools
		Hour	Min	Sec	

Competitors must show the time of clocking in, by the 24 hour system e.g. 3pm is 1500 hrs., 7pm is 1900 hrs., 10pm is 2200 hrs., followed by the minutes and seconds. This verification card must be returned in the clock envelope and not posted. See Clock Rule 5 for opening of clocks! See Racing Rule 26 For Verification.

## *"Southfield King"*

GB19B06292

1st Sect E 1st Open National Flying Club

Pau Grand National 2020

Owned & Raced by

Mark Gilbert, Windsor

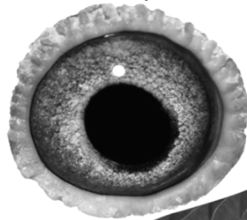

@Chris Sutton



## *"Southfield King"*

GB19B06292

1st Sect E 1st Open National Flying Club

Pau Grand National 2020

Owned & Raced by

Mark Gilbert, Windsor

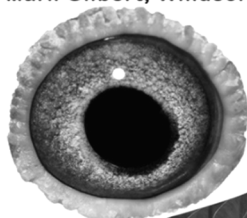

@Chris Sutton





# NATIONAL FLYING CLUB SPARE VERIFICATION CARD

RACE –

NATIONAL RACE

Your Verification No: .....

NFC Code Number

--	--	--	--	--

Name: .....

Address: .....

**No clock will be opened unless this verification card, properly completed, is handed to the official I/c of the clock station or your local club setter.**

Date of Clocking	Metal Ring No.	Clocked in at			Pools
		Hour	Min	Sec	

Competitors must show the time of clocking in, by the 24 hour system e.g. 3pm is 1500 hrs., 7pm is 1900 hrs., 10pm is 2200 hrs., followed by the minutes and seconds. This verification card must be returned in the clock envelope and not posted. See Clock Rule 5 for opening of clocks! See Racing Rule 26 For Verification.

# NATIONAL FLYING CLUB SPARE VERIFICATION CARD

RACE –

NATIONAL RACE

Your Verification No: .....

NFC Code Number

--	--	--	--	--

Name: .....

Address: .....

**No clock will be opened unless this verification card, properly completed, is handed to the official I/c of the clock station or your local club setter.**

Date of Clocking	Metal Ring No.	Clocked in at			Pools
		Hour	Min	Sec	

Competitors must show the time of clocking in, by the 24 hour system e.g. 3pm is 1500 hrs., 7pm is 1900 hrs., 10pm is 2200 hrs., followed by the minutes and seconds. This verification card must be returned in the clock envelope and not posted. See Clock Rule 5 for opening of clocks! See Racing Rule 26 For Verification.



--	--	--	--	--

**N.F.C. Code Number**

Name:.....

Address:.....

.....

..... RPRA Loft No. ....

**CLOCK NUMBERS**

Make: ..... Serial No. ....

Make: ..... Serial No. ....

Make: ..... Serial No. ....

**CLUB SECTION AND CLOCK OFFICIALS CONTACT DETAILS**

**1.** .....

..... Tel No. ....

**2.** .....

..... Tel No. ....

**3.** .....

..... Tel No. ....

<u>Latitude</u> Deps.	Mins.	Secs.	N
<u>Longitude</u> Deps.	Mins.	Secs.	E or W

LIB LINE No. **0906 753 4040**

**FELLOW MEMBERS CONTACTS**



Name: ..... Address: ..... ..... ..... ..... Tel. No. ....	Name: ..... Address: ..... ..... ..... ..... Tel. No. ....
Name: ..... Address: ..... ..... ..... ..... Tel. No. ....	Name: ..... Address: ..... ..... ..... ..... Tel. No. ....
Name: ..... Address: ..... ..... ..... ..... Tel. No. ....	Name: ..... Address: ..... ..... ..... ..... Tel. No. ....
Name: ..... Address: ..... ..... ..... ..... Tel. No. ....	Name: ..... Address: ..... ..... ..... ..... Tel. No. ....
Name: ..... Address: ..... ..... ..... ..... Tel. No. ....	Name: ..... Address: ..... ..... ..... ..... Tel. No. ....

FELLOW MEMBERS CONTACTS

Name: ..... Address: ..... ..... ..... ..... Tel. No. ....	Name: ..... Address: ..... ..... ..... ..... Tel. No. ....
Name: ..... Address: ..... ..... ..... ..... Tel. No. ....	Name: ..... Address: ..... ..... ..... ..... Tel. No. ....
Name: ..... Address: ..... ..... ..... ..... Tel. No. ....	Name: ..... Address: ..... ..... ..... ..... Tel. No. ....
Name: ..... Address: ..... ..... ..... ..... Tel. No. ....	Name: ..... Address: ..... ..... ..... ..... Tel. No. ....
Name: ..... Address: ..... ..... ..... ..... Tel. No. ....	Name: ..... Address: ..... ..... ..... ..... Tel. No. ....

RACE POINTS - DISTANCES

Race Point	R.P.R.A. Code No.	Distance Miles / Yards
------------	-------------------	---------------------------







## Rules of Competition

- 1) The competition is open to all fanciers within the United Kingdom and the Republic of Ireland.
- 2) The competition will be called the UK & Rol Golden Duif and is run by De Duif Magazine, Belgium. The winner will be called "De Duif UK & Rol General Champion".
- 3) Competitors must submit 7 results to qualify for the competition; all results must be obtained in a bona fide organisation and in a licensed race.
- 4) Competitors must submit two results in categories, 1, 2 and 4, along with a single result in Category 3.

Categories are as follows:

1. Old Birds between 60 to 225 miles (Two results required).
2. Old Birds between 225 to 425 miles (Two results required).
3. Old Birds greater than 425 miles (Single result required).
4. Young Birds greater than 60 miles (Two results required).

"Young Bird" will be any bird bearing a ring of the year the competition is run.

- 6) A minimum of 100 pigeons entered by 10 different fanciers must be competing in each qualifying performance.
- 7) All results must be submitted on an official entry form; for each result, the following information must be provided:
  - Date of Race
  - Race Point
  - Organisation
  - Distance
  - Position Won
  - Number of birds competing
  - Number of birds sent by the fancier

The Entry Form must be accompanied by an official certified copy of each race result and an entry or clocking sheet to verify the number of birds sent by competing fancier along with contact details of officials of the organising body for verification purposes.

- 8) Entries must be received (to Stuart Wilcox) by the 30th of November in that competing year.  
All results must be obtained within the period 1st April 2021 and September 30th 2021 inclusive.
- 9) All results will be checked by the competition organisers.
- 10) For each result a co-efficient will be calculated; this co-efficient will then be multiplied by the number of birds sent in that race by the Competitor, the seven scores will be added up and the winner will be the entry with the lowest score.
- 11) There will be trophies for the General Champion, Runner Up and Third Prize, these awards will be presented at the Golden Duif Awards Ceremony in Antwerp Belgium in February 2022.
- 12) The top ten competitors in the 2021 competition will be recognised during a ceremony at the Savoy Hotel, Blackpool.
- 13) Competitors may choose the result that gives them the best co-efficient within a race, i.e. Club, Fed, Combine etc.

## General Rules

- a) All results must be obtained with pigeons registered to the competing fancier.
- b) All results must be final; no provisional results are permitted and must be flown under the rules of a recognised organisation.
- c) The result of the Golden Duif UK & Rol will be published in the British Homing World, Racing Pigeon Magazine, De Duif weekly and on the website of De Duif magazine.
- d) Any Appeals to the result must be received within 21 Days of the published result, appeals sent to:  
Stuart Wilcox, 4 Denston Walk, Bishopsworth, Bristol, BS13 7LL
- e) Appeals will be dealt within 30 days by the organising committee; the committee is Rik and Jan Hermans, Stuart Wilcox, Peter Fox and the committee's decision will be deemed final.
- f) Competitors are responsible for filling in the entry form correctly and providing copies of race results, entry sheets, ETS clocking sheets and contact details of race organisers. Incomplete/incorrect entries will be removed from the competition.



# Gouden Duif Celebration

– Broechem-Ranst (Belgium) (2021 date not yet known)



DE DUIF

Uitgeverij De Duif  
Langestraat 95/3  
Zandhoven  
Belgium

[www.deduif.be](http://www.deduif.be)



FOUNDED 1898

# NATIONAL FLYING CLUB

*Patron:* HER MAJESTY THE QUEEN

*President:* R SCRIVEN ESQ

## NOTICE

In the past, our previous bankers (*Nat West*) introduced high bank charges. Your secretaries looked into changing banks. After many meetings with Barclays etc., they informed our management committee about Barclays and via the AGM., the club changed to our current bankers, Barclays. We achieved free banking which has lasted some twenty or more years.

Sadly, we are being informed that charges will now need to be applied.

To offset/lower these charges, the National Flying Club will only pay out using a bacs payment system in replace of normal cheques. This means we require the member's bank account name, sort code and account number to transfer winnings electronically. If you haven't supplied your details already, we have catered to receive this information on manual subscription forms and on the Part B race forms.

When possible, all bills are being paid electronically via our online banking facility, ceasing payments by cheques.

We require members to pay us online, via the club website: - [www.nationalflyingclub.co.uk](http://www.nationalflyingclub.co.uk) This will allow us to stop processing manual cheques/postal orders. We do not accept direct transfers into the club accounts, direct to Barclays or Paypal. This is due to encountering identification issues and receiving incorrect payment amounts. The use of the website shop corrects these issues.

Although we accept card payments over the phone, having this feature is at cost and quite time consuming to your secretaries answering the many calls to take payments. We will be doing away with these machines and therefore the club website is the future.

If you cannot login or you are having difficulties, please contact your secretaries who can check your account / reset your password / change your e-mail address etc. We are here to help!

Mr. P. Naum, Chairman



# NATIONAL FLYING CLUB

*Patron:* HER MAJESTY THE QUEEN

*President:* R SCRIVEN ESQ

## **ANNUAL DINNER AND TROPHY PRESENTATION FOR SEASONS 2020 & 2021**

For the 2020 Season: - on Friday 26<sup>th</sup> November, 2021, **at 5.00 p.m. prompt** and  
For the 2021 Season: - on Saturday 27<sup>th</sup> November, 2021, **at 5.00 p.m. prompt**, at: -

**Imperial Hotel, Park Hill Road, Torquay, TQ1 2DG  
Tel. No. 01803 294301**

Accommodation should be booked directly with Hotel Reservations, quoting the National Flying Club.  
Members should book early!

### **Bed & Breakfast Rates**

£50.00 Single occupancy room, Bed & Breakfast per night.  
£95.00 Twin / Double room, Bed / Breakfast per night.

**Rooms must be booked before 1<sup>st</sup> of October to guarantee availability**

Car parking complimentary subject to availability

Entertainment on the Saturday will be a disco after the presentation together with our usual splendid raffle.

**Reservations for each Trophy Presentation Dinner** will be available at a cost of £36.00 per person, per dinner.

**Dress Code – Gentlemen must wear jacket and tie / suit / dinner suit.**

Please make your cheque payable to, “National Flying Club”, and send to: -

**Mr. M. McGrevy, 119 Goldthorpe Green, Goldthorpe, Rotherham, South Yorkshire, S63 9EL.**

To help the presentation of Trophies to run smoothly, you must include the names of all guests and NFC code numbers if applicable. Any seating requests and special diets should also be advised at the time of requesting your seats and booking with the hotel.

**We are looking forward to seeing you there!**



The Latin words, "In Hoc Signo Vinces", translated means "In this sign thou shalt conquer".  
The motto is said to have been adopted by Constantine after his vision of a cross in the heavens  
just before his decisive battle with Maxentius, A.D. 312.

**Make a note of this important page**

N.F.C. Membership No..... R.P.R.A. Loft No.....

The postal address & contact details of the Secretaries is:-

Mr. & Mrs. S. Barkel, Secretaries  
National Flying Club  
21 Ridley Avenue, Ryhope  
Sunderland, Tyne & Wear, SR2 0SF

Tel. / Fax. No. (0191) 521 1810. E-mail: sid.barkel@btconnect.com

---

**LOST BIRDS:** - The National Flying Club cannot report lost birds.

Check the wing stamp or **report direct to the RPRA.**

**Tel. No. 01452 713529. Fax. No. 01452 857119.**

E-mail: strays@rprra.org Website: www.rprra.org

---

**ALL TROPHY WINNERS ARE REMINDED THAT TROPHIES MUST BE  
RETURNED BY THE 13<sup>th</sup> August 2021, to: -**

Alpha Gifts & Awards (Alpha Trophies Ltd),  
23-25 Kingston Road, Taunton, Somerset, TA2 7SA.

Tel. No. (0800) 0355 277 / 01823 288 582

If Section Trophies are not collected from the presentation and are not claimed within three months of the presentation, they cannot be claimed. Any trophies claimed within the three month period incur postage charges.

---

**NOTICE OF ANNUAL GENERAL MEETING**

The Annual General Meeting of the National Flying Club will be held at The Alveley Sports & Social Club,  
Button Hole, Alveley, Bridgnorth, Shropshire, WV15 6JX. Tel. No. 01746 780279.  
on Saturday, 4<sup>th</sup> December, 2021, at 12.00 noon, prompt.

---

**RULE CHANGES**

Any member wishing for alteration or addition to the rules, please give notice in writing by  
Friday, 3<sup>rd</sup> September, 2021.

Propositions must state the rule to which they refer, with any deletions and the proposed new wording  
of the rule. If this is not included, a proposition could be ruled out of order.

---

**NOTICE OF ANNUAL DINNER AND PRESENTATION OF TROPHIES**

The Annual Dinner and Presentation of Trophies will take place at

**Imperial Hotel, Park Hill Road, Torquay, TQ1 2DG**

**Tel. No. 01803 294301.**

For the 2020 Season: - on Friday 26<sup>th</sup> November, 2021, **at 5.00 p.m. prompt** and

For the 2021 Season: - on Saturday 27<sup>th</sup> November, 2021, **at 5.00 p.m. prompt.**

**Dress Code – Gentlemen must wear jacket and tie / suit / dinner suit.**

Dinner bookings are made to Mr. M. McGrevy at a price of £36 per ticket. Members wishing to stay overnight should book direct with the hotel quoting the N.F.C. Further information is provided on the opposite form.

# Vanrobaeys Health Care



[WWW.VANROBAEYSBELGIUM.COM](http://WWW.VANROBAEYSBELGIUM.COM)